

Appendix 4: Copy of Amended Application Form

PROPOSED MOOKODI-MAHIKENG 400KV POWERLINE, NORTH WEST PROVINCE

Amended Application Form for Environmental Authorisation

March 2018

Prepared for: Eskom Holdings (SOC) Ltd

Document Copy



Environmental, Social and OHS Consultants

P.O. Box 1673
Sunninghill
2157

147 Bram Fisher Drive
Ferndale
2194

Tel: 011 781 1730
Fax: 011 781 1731
Email: info@nemai.co.za



environmental affairs

Department:
Environmental Affairs
REPUBLIC OF SOUTH AFRICA

APPLICATION FORM FOR ENVIRONMENTAL AUTHORISATION

	(For official use only)
File Reference Number:	
NEAS Reference Number:	DEA/EIA/
Date Received:	

Application for authorisation in terms of the National Environmental Management Act, 1998 (Act No. 107 of 1998), (the Act) and the Environmental Impact Assessment Regulations, 2014 (the Regulations)

PROJECT TITLE

Proposed Mookodi-Mahikeng 400kV Powerline, North West Province

Indicate if the **DRAFT** report accompanies the application

Yes
No

Kindly note that:

1. This application form is current as of 1 April 2016. It is the responsibility of the applicant to ascertain whether subsequent versions of the form have been published or produced by the competent authority.
2. The application must be typed within the spaces provided in the form. The sizes of the spaces provided are not necessarily indicative of the amount of information to be provided. Spaces are provided in tabular format and will extend automatically when each space is filled with typing.
3. Where applicable **black out** the boxes that are not applicable in the form.
4. The use of the phrase "not applicable" in the form must be done with circumspection.
5. This application must be handed in at the offices of the National Department of Environmental Affairs where the Minister is the competent authority in respect of the application.
6. No faxed or e-mailed applications will be accepted. An electronic copy (in the form of a CD) of the signed application form must be submitted together with two hardcopies (one of which must contain the original signatures).
7. Unless protected by law, all information filled in on this application form may become public information on receipt by the competent authority.
8. Should a specialist report or report on a specialised process be submitted at any stage for any part of this application, the terms of reference for such report and declaration of interest of the specialist must also be submitted.
9. Proof of payment must accompany this application. The application will not be processed without proof of payment unless one of the exclusions provided for the Fee Regulations (Fees for consideration and processing of applications for environmental authorisations and amendments thereto Government Notice No.141, published on 28 February 2014) is applicable AND such information in section 1 of this application form has been confirmed by this Department.

Departmental Details

The application must be addressed to the Chief Directorate: Integrated Environmental Authorisations at:

Postal address:

Department of Environmental Affairs
Attention: Director: Integrated Environmental Authorisations
Private Bag X447
Pretoria
0001

Physical address:

Department of Environmental Affairs
Attention: Director: Integrated Environmental Authorisations
Environment House
473 Steve Biko Road
Arcadia
Pretoria

Queries must be addressed to the contact below:

E-mail: EIAAdmin@environment.gov.za

Please note that this form must be copied to the relevant provincial environmental department/s.

View the Department's website at <http://www.environment.gov.za/> for the latest version of the documents.

1. PROOF OF PAYMENT

Applicants are required to tick the appropriate box below to indicate that either proof of payment is attached or that, in the applicant's view, an exclusion applies. Proof and a motivation for exclusions must be attached to this application form in **Appendix 1**.

Proof of payment attached as **Appendix 1**

Exclusion applies

An applicant is excluded from paying fees if:

The activity is a community based project funded by a government grant; or
The applicant is an organ of state.

TYPE OF EXCLUSION	Tick where applicable. Proper motivation must be attached to the application
The activity is a community based project funded by a government grant	<input type="checkbox"/>
The applicant is an organ of state	<input checked="" type="checkbox"/>

FEE AMOUNT	Fee
Application for an environmental authorisation for which basic assessment is required in terms of the Environmental Impact Assessment Regulations	R2 000
Application for an environmental authorisation, for which S&EIR is required in terms of the Environmental Impact Assessment Regulations	R10 000

Department of Environmental Affairs' details for the payment of application fees:

<p>Payment Enquiries: Tel: 012 399 9119 Email: eiafee@environment.gov.za</p> <p>Banking details: ABSA Bank Branch code: 632005 Account number: 1044 2400 72 Current account</p> <p>Reference number : Reference number to be provided in the specific format indicating centre point coordinates of site in decimal degrees to 5 or 6 decimal places: latitude/longitude eg. -33.918861/18.423300</p> <p>Proof of payment must accompany the application form: Indicate reference number below.</p> <p>Tax exemption status: Status: Tax exempted</p> <p>Reference number:</p>

2. PROJECT DESCRIPTION

Please provide a **detailed** description of the project.

Project Background

The North West Province sources its generation supply from Matimba and Grootvlei power stations, as well as from the Apollo DC converter station. Within the province, the two Customer Load Centres (CLC) are Rustenburg and Carletonville. The Carletonville CLC consists of Hermes, Pluto, Midas, Watershed substations as well as the newly-built Mookodi substation. However, the existing Watershed substation is currently un-firm and has insufficient capacity to support the forecasted load in the area, which includes Lichtenburg and extends to Mahikeng town. There is also anticipated load growth in the Mahikeng area indicating a need for further enhancement of capacity in the area.

Hence there is a need for further network expansion through establishing a new transmission substation in Mahikeng. There are several projects underway to alleviate the constraint problems and this is referred to as the Watershed Strengthening Scheme. As part of establishing the site for the proposed Mahikeng substation, Mahikeng substation will be designed with an end state of 3x 500MVA 400/132kV transformers and install 2x 500MVA 400/132kV transformers initially. A 1x 160km Pluto – Mahikeng 400kV line will also be established. These two project components are currently undergoing a separate Environmental Impact Assessment (EIA) Process. The proposed project as part of this EIA Process is for the approximate 180km Mookodi - Mahikeng 400kV Powerline.

Project Location:

The proposed project is located within the Naledi Local Municipality (LM), Kagisano-Molopo LM, Ratlou LM, and Mahikeng LM in the North West Province. Four alternative routes have been considered for the Scoping and EIA Process. The proposed alternative routes for the line start in Vryburg at the existing Mookodi substation and travel in a north-east direction where the line ends near Mahikeng at the proposed Mahikeng substation site (**Figure 1**).

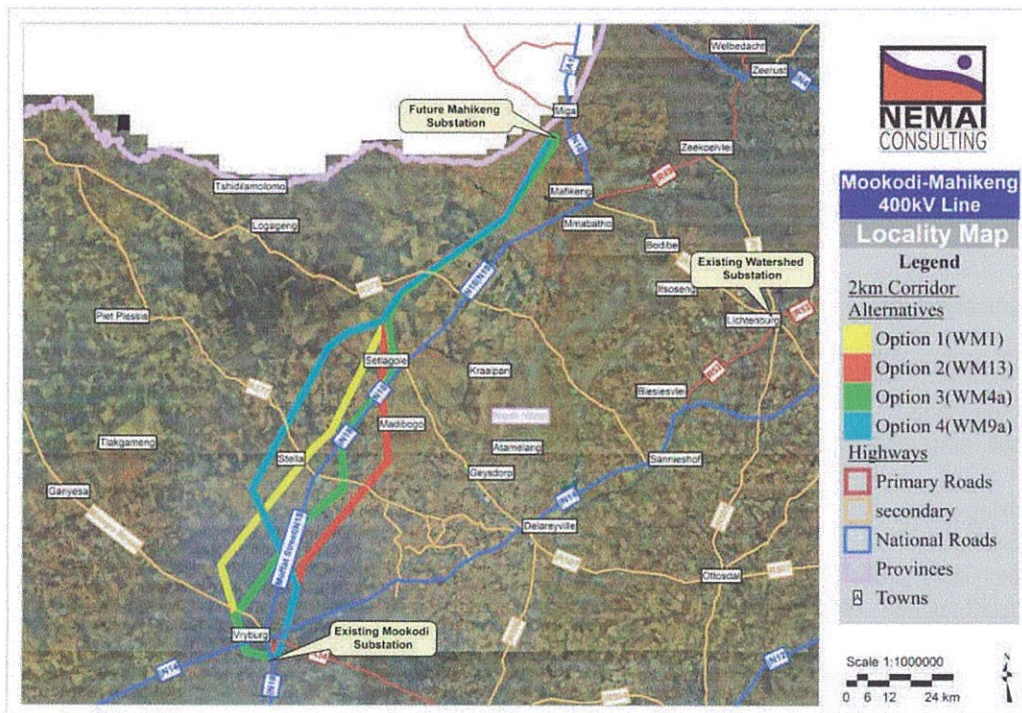

Figure 1: Locality map

Project Description:

The scope of the project includes a 400kV transmission line, approximately 180km in length. A 2km corridor for each route alternative applies (1km on each side). Following a contractual agreement with a landowner, an application for registration of the 55m servitude is lodged with the Provincial Deeds Office against the property deed. The tower types have not been finalised as yet, as the type of structure is

dependent on the final route of the power line.

Does the project form part of any of the Strategic Infrastructure Projects (SIPs) as described in the National Development Plan, 2011?

YES
✓

If YES, please indicate which SIPs are applicable in **Appendix 2**. You are also required to provide confirmation of SIP applications from the relevant sector representative which must be attached in **Appendix 2**

Is the project subject to the Integrated Resource Plan 2010 – 2030 (IRP) bidding process?

NO
✓

Please indicate which sector the project falls under by crossing out the relevant block in the table below:

Table 1

Green economy + "Green" and energy-saving industries		Greenfield transformation to urban or industrial form (including mining)
Infrastructure – electricity (generation, transmission & distribution)	✓	Biodiversity or sensitive area related activities
Oil and gas		Mining value chain
Biofuels		Potential of metal fabrication capital & transport equipment – arising from large public investments
Nuclear		Boat building
Basic services (local government) – electricity and electrification		Manufacturing – automotive products and components, and medium and heavy commercial vehicles
Basic services (local government) – area lighting		Manufacturing – plastics, pharmaceuticals and chemicals
Infrastructure – transport (ports, rail and road)		Manufacturing – clothing textiles, footwear and leather
Basic services (local government access roads)		Forestry, paper, pulp and furniture
Basic services (local government) – public transport		Business process servicing
Infrastructure – water (bulk and reticulation)		Advanced materials
Basic services (local government) – sanitation		Aerospace
Basic services (local government) – waste management		Basic services (local government) – education
Basic services (local government) water		Basic services (local government) – health
Agricultural value chain + agro-processing (linked to food security and food pricing imperatives)		Basic services (local government) - housing
Infrastructure – information and communication technology		Basic services (local government) security of tenure
Tourism + strengthening linkages between cultural industries and tourism		Other
Basic services (local government) – public open spaces and recreational facilities		

Table 2

Does the listed activity/ies applied for form part of a larger project which is not a listed activity itself e.g. a road that is a listed activity that is needed to access a drilling site where the drilling does not constitute a listed activity.		NO ✓
If indicated yes above, please provide a brief description on how the activity/ies relate to the larger project that forms part there of:		
Not Applicable.		

3. GENERAL INFORMATION

Applicant name:	Eskom Holdings (SOC) Ltd		
Registration number (if applicant is a company):	2002/015527/06		
Trading name (if any):	Eskom Holdings SOC Limited		
BBBEE status	Level 4 Contributor		
Responsible person name (If the applicant is a company):	Mr Dave Tunniclif		
Applicant/ Responsible person ID number:	6403275048080		
Responsible position, e.g. Director, CEO, etc.:	Programme Manager		
Physical address:	Megawatt Park, Maxwell Drive, Sunninghill, Sandton		
Postal address:	P.O. Box 1091, Johannesburg		
Postal code:	2000	Cell:	083 633 1547
Telephone:	011 800 5145	Fax:	086 602 9704
E-mail:	tunnicda@eskom.co.za		

Provincial Authority:	North West Department of Rural, Environment and Agricultural Development (NWREAD)		
Contact person:	Motshabi Mohlalisi		
Postal address:	Private Bag X2039, Mmabatho		
Postal code:	2735	Cell:	-
Telephone:	0145973597	Fax:	0145923553
E-mail:	mmohlalisi@nwpg.gov.za		

Local municipality:	Refer to Appendix 3.		
Contact person:			
Postal address:			
Postal code:			
Telephone:		Fax:	
E-mail:			

In instances where there is more than one local authority involved, please attach a list of those local authorities with their contact details as **Appendix 3**.

Landowner:	Refer to Appendix 4.		
Contact person:			
Postal address:			
Postal code:		Cell:	
Telephone:		Fax:	
E-mail:			

In instances where there is more than one landowner, please attach a list of those landowners with their contact details as **Appendix 4**. Unless the application is in respect of linear activities or strategic

integrated projects as contemplated in the Infrastructure Development Act, 2014, **written consent** of landowner/s must be submitted in **Appendix 4**.

According to Regulation 39(1) of GN No. 982 of the 2014 EIA Regulations, as amended, if the proponent is not the owner or person in control of the land on which the activity is to be undertaken, the proponent must, before applying for an environmental authorisation in respect of such activity, obtain the written consent of the landowner or person in control of the land to undertake such activity on that land. This requirement does not apply inter alia for linear developments (e.g. pipelines, power lines, roads). Landowner consent was thus not required.

Identified Competent Authority to consider the application:	Department of Environmental Affairs (DEA)
Reason(s) in terms of S24C of NEMA 1998 as amended:	The Minister of the Department of Environmental Affairs is the Competent Authority to decide on applications submitted by organs of state. Eskom is an organ of state.

4. ENVIRONMENTAL ASSESSMENT PRACTITIONER (EAP) INFORMATION

EAP company name:	Nemai Consulting			
B-BBEE	Contribution level (indicate 1 to 8 or non compliant)	1	Percentage Procurement recognition	135%
Professional affiliation/registration:	Pr.Sci.Nat-Environmental Science, Registration Number: 116238			
Contact person:	Kristy Robertson			
Company:	Nemai Consulting			
Physical address:	147 Bram Fischer Drive, FERNDAL, 2194			
Postal address:	P.O Box 1673, SUNNINGHILL			
Postal code:	2157	Cell:	072 769 2850	
Telephone:	011 781 1730	Fax:	011 781 1731	
E-mail:	kristyr@nemai.co.za			

The appointed EAP must meet the requirements of Regulation 13 of GN R.982, dated December 2014. The declaration of independence of the EAP and undertaking under oath or affirmation that all the information submitted or to be submitted for the purposes of the application is true and correct must be submitted as **Appendix 9**.

5. SITE DESCRIPTION

Provide a detailed description of the site involved in the application.

Province	North West Province
District Municipality	Dr. Ruth Segomotsi Mompati; and Ngaka Modiri Molema
Local Municipality	Naledi; Kagisano-Molopo; Ratlou; and Mahikeng
Ward number(s)	Naledi: 1, 2, 5, 7, 9 and 10 Kagisano-Molopo: 1 Ratlou: 4, 7, 9, 11 and 13 Mahikeng: 1, 2, 3 and 6
Nearest town(s)	Vryburg, Stella and Mahikeng.
Farm name(s) and number(s)	Refer to Appendix 4 for a list of the properties affected by the proposed project.
Portion number(s)	

Surveyor General 21 digit code

(If there are more than 4, please attach a list with the rest of the codes as **Appendix 5**. Where the 21 digit SGID and farm name are not available, the coordinates of the boundary of the property or properties must be provided in **Appendix 5**.)

1	2	3	4	5
---	---	---	---	---

Refer to Appendix 5.

Are there any other applications for Environmental Authorisation on the same property?	NO ✓
If YES, please indicate the following:	
Competent Authority	
Reference Number	
Project Name	
Please provide details of the steps taken to ascertain this information:	
Not Applicable.	

6. ACTIVITIES TO BE AUTHORISED

For an application for authorisation that involves more than one listed activity that, together, make up one development proposal, all the listed activities pertaining to this application must be indicated.

Detailed description of listed activities associated with the project	
Listed activity as described in GN R 983, 984 and 985	Description of project activity that triggers listed activity
e.g. GN R.983 Item XX(x): The development of bridge exceeding 100 square metres in size within a watercourse	e.g. A bridge measuring 110 square metres will be constructed within the watercourse
<p>GN R. 983 Activity No. 12(ii)(a): The development of— (ii) infrastructure or structures with a physical footprint of 100 square metres or more; where such development occurs— (a) within a watercourse.</p> <p>excluding— (aa) the development of infrastructure or structures within existing ports or harbours that will not increase the development footprint of the port or harbour; (bb) where such development activities are related to the development of a port or harbour, in which case activity 26 in Listing Notice 2 of 2014 applies; (cc) activities listed in activity 14 in Listing Notice 2 of 2014 or activity 14 in Listing Notice 3 of 2014, in which case that activity applies; (dd) where such development occurs within an urban area; (ee) where such development occurs within existing roads, road reserves or railway</p>	<p>A few of the proposed tower structures may fall within watercourses.</p> <p>The type of towers to be used by Eskom are determined after the walk-down survey has been completed by the Specialists which is usually done only when a route is authorised by DEA so that the tower positions can be determined. However, the maximum footprint of the proposed towers can be provided at this stage, and this is based on if a cross-rope suspension tower type is used:</p> <ul style="list-style-type: none"> ➤ 80m (anchor width) x 50m (tower length) = 4000 square metres for one tower. ➤ Towers are spaced approximately 350m to 450m apart. Therefore for a 180km powerline, there would be approximately 515 to 400 towers. ➤ Thus the total project footprint for all towers would be between 1 600 000 to 2 060 000 square metres.

Detailed description of listed activities associated with the project	
Listed activity as described in GN R 983, 984 and 985	Description of project activity that triggers listed activity
e.g. GN R.983 Item XX(x): The development of bridge exceeding 100 square metres in size within a watercourse	e.g. A bridge measuring 110 square metres will be constructed within the watercourse
<p>line reserves; or</p> <p>(ff) the development of temporary infrastructure or structures where such infrastructure or structures will be removed within 6 weeks of the commencement of development and where indigenous vegetation will not be cleared.</p>	
<p>GN R. 983 Activity No. 19: The infilling or depositing of any material of more than 10 cubic metres into, or the dredging, excavation, removal or moving of soil, sand, shells, shell grit, pebbles or rock of more than 10 cubic metres from a watercourse, but excluding where such infilling, depositing, dredging, excavation, removal or moving—</p> <p>(a) will occur behind a development setback;</p> <p>(b) is for maintenance purposes undertaken in accordance with a maintenance management plan;</p> <p>(c) falls within the ambit of activity 21 in this Notice, in which case that activity applies;</p> <p>(d) occurs within existing ports or harbours that will not increase the development footprint of the port or harbour; or</p> <p>(e) where such development is related to the development of a port or harbour, in which case activity 26 in Listing Notice 2 of 2014 applies.</p>	<p>A few of the proposed tower structures may fall within watercourses and will involve the removal of soil within a watercourse of more than 10 cubic metres.</p> <p>The type of towers to be used by Eskom are determined after the walk-down survey has been completed by the Specialists which is usually done only when a route is authorised by DEA so that the tower positions can be determined. However, the maximum footprint of the proposed towers can be provided at this stage, and this is based on if a cross-rope suspension tower type is used:</p> <ul style="list-style-type: none"> ➤ 80m (anchor width) x 50m (tower length) = 4000 square metres for one tower. ➤ Towers are spaced approximately 350m to 450m apart. Therefore for a 180km powerline, there would be approximately 515 to 400 towers. ➤ Thus the total project footprint for all towers would be between 1 600 000 to 2 060 000 square metres.
<p>GN R. 983 Activity No. 30: Any process or activity identified in terms of Section 53(1) of the National Environmental Management: Biodiversity Act, 2004 (Act No. 10 of 2004).</p>	<p>Possible occurrence of sensitive biodiversity features at affected areas. To be confirmed as part of the Terrestrial Ecological Study.</p>
<p>GN R. 984 Activity No. 9: The development of facilities or infrastructure for the transmission and distribution of electricity with a capacity of 275 kilovolts or more, outside an urban area or industrial complex excluding the development of bypass infrastructure for the transmission and distribution of electricity where such bypass infrastructure is —</p> <p>(a) temporarily required to allow for maintenance of existing infrastructure;</p> <p>(b) 2 kilometres or shorter in length;</p> <p>(c) within an existing transmission line servitude; and</p> <p>(d) will be removed within 18 months of the commencement of development.</p>	<p>The project involves the proposed construction of a 400kV powerline (outside the urban edge), 180km in length.</p>

Detailed description of listed activities associated with the project	
Listed activity as described in GN R 983, 984 and 985	Description of project activity that triggers listed activity
e.g. GN R.983 Item XX(x): The development of bridge exceeding 100 square metres in size within a watercourse	e.g. A bridge measuring 110 square metres will be constructed within the watercourse
<p>GN R. 985 Activity No. 12 (h) (iv, v and vi):</p> <p>The clearance of an area of 300 square metres or more of indigenous vegetation except where such clearance of indigenous vegetation is required for maintenance purposes undertaken in accordance with a maintenance management plan.</p> <p>h. North West:</p> <p>iv. Critical biodiversity areas as identified in systematic biodiversity plans adopted by the competent authority;</p> <p>v. Sensitive areas as identified in an environmental management framework as contemplated in chapter 5 of the Act and as adopted by the competent authority; or</p> <p>vi. Areas within a watercourse or wetland, or within 100 metres from the edge of a watercourse or wetland.</p>	<p>The proposed development will require the clearance of more than 300 square metres within sensitive areas such as threatened ecosystems, watercourses, CBAs and ESAs.</p> <p>The following areas to be cleared for the proposed development include:</p> <p><u>1) Tower Footprints:</u></p> <p>The type of towers to be used by Eskom are determined after the walk-down survey has been completed by the Specialists which is usually done only when a route is authorised by DEA so that the tower positions can be determined. However, the maximum footprint of the proposed towers can be provided at this stage, and this is based on if a cross-rope suspension tower type is used:</p> <ul style="list-style-type: none"> ➤ 80m (anchor width) x 50m (tower length) = 4000 square metres for one tower. ➤ Towers are spaced approximately 350m to 450m apart. Therefore for a 180km powerline, there would be approximately 515 to 400 towers. ➤ Thus the total project footprint for all towers would be between 1 600 000 to 2 060 000 square metres. <p><u>2) Powerline Footprint:</u></p> <p>The Maximum Vegetation Clearance for 220 to 765kV (in this case 400kV) is between 22m to 40m (this includes clearance from the centre of the powerline up to the outer conductor, plus an additional 10m on either side). Therefore a maximum of 40m x 180 000m = 7 200 000 square metres.</p>
<p>GN R. 985 Activity No. 14 (ii)(a)(h)(iv, v and vi):</p> <p>The development of—</p> <p>(ii) infrastructure or structures with a physical footprint of 10 square metres or more;</p> <p>where such development occurs—</p> <p>(a) within a watercourse</p> <p>h. North West</p> <p>iv. Critical biodiversity areas as identified in systematic biodiversity plans adopted by the competent authority;</p> <p>v. Sensitive areas as identified in an environmental management framework</p>	<p>The proposed development may involve tower structures within watercourses which fall within or near sensitive areas such as threatened ecosystems, CBAs and ESAs.</p> <p>The type of towers to be used by Eskom are determined after the walk-down survey has been completed by the Specialists which is usually done only when a route is authorised by DEA so that the tower positions can be determined. However, the maximum footprint of the proposed towers can be provided at this stage, and this is based on if a cross-rope suspension tower type is used:</p> <ul style="list-style-type: none"> ➤ 80m (anchor width) x 50m (tower length) = 4000 square metres for one tower. ➤ Towers are spaced approximately 350m to

Detailed description of listed activities associated with the project	
Listed activity as described in GN R 983, 984 and 985	Description of project activity that triggers listed activity
<i>e.g. GN R.983 Item XX(x): The development of bridge exceeding 100 square metres in size within a watercourse</i>	<i>e.g. A bridge measuring 110 square metres will be constructed within the watercourse</i>
as contemplated in chapter 5 of the Act and as adopted by the competent authority; or vi. Areas within 5 kilometres from protected areas identified in terms of NEMPAA or from the core areas of a Biosphere reserve.	450m apart. Therefore for a 180km powerline, there would be approximately 515 to 400 towers. ➤ Thus the total project footprint for all towers would be between 1 600 000 to 2 060 000 square metres.

Please note that any authorisation that may result from this application will only cover activities specifically applied for. Co-ordinate points indicating the location of each listed activity must be provided with the relevant report (i.e. either BAR or EIR).

Please provide a project map indicating any sensitive areas (e.g. critical biodiversity area, World Heritage Site, etc.) overlaid by the study area in **Appendix 6**.

Refer to Appendix 6.

A project schedule, indicating the different phases and timelines of the project, must be attached as **Appendix 7**.

Refer to Appendix 7.

7. PUBLIC PARTICIPATION

Provide details of the public participation process proposed for the application as required by Regulation 41(2) of GN R .982, dated December 2014.

The EIA Public Participation Process will consist of the following three phases:

1. Announcement Phase;
2. Scoping Phase; and
3. EIA Phase.

An overview of the Public Participation is outlined below that allowed the public to engage throughout the application process and project implementation phases:

First Public Notification

The directly affected and adjacent landowners and occupiers of the four alternative routes will be notified and encouraged to register as Interested and Affected (IAPs). First notification of the public regarding the proposed project will take place through the following methods:

- Background Information Documents (BIDs) and Reply Forms will be emailed and hand delivered to all landowners/occupiers and possible IAPs identified that may have an interest in the project. The BID includes a Comments Form to allow IAPs to register and raise queries or concerns regarding the project;
- Onsite notices, which also serve as notification of the project, will be placed in strategic locations on and around the proposed route alternatives; and
- Newspaper advertisements will be placed in local and regional newspapers.

A database of IAPs, which includes Authorities, different spheres of government (national, provincial and local), the Local Ward Councillors, stakeholders, landowners, interest groups and members of the general public, will be prepared by Nemai Consulting. Nemai Consulting will update and maintain the database of IAPs during the Scoping and EIA Process.

Second Notification - Public Review of the Draft Scoping Report

Registered IAPs will be granted an opportunity to review and comment on the Draft Scoping Report (DSR). A hard copy of the report will be made available for the public. Copies of the DSR will be provided to the Municipalities, as well as Provincial and National Governmental Departments. Notices will be prepared and forwarded to registered IAPs recorded in the database containing the following information:

- DSR review period - IAPs and Commenting Authorities will be given 30 days to submit comments on the report;
- Venues/electronic links of where hard copies of the DSR can be reviewed;
- Date, time and venue of the Public Meetings; and
- Details of the review process for the DSR.

The purpose of the public meetings will be to introduce the project and to share information, to present the Scoping and EIA Process and an overview of the DSR, and to provide a platform for project-related discussions. Nemaï Consulting will capture all comments into the Comments and Responses Report which will be included in the Final Scoping Report.

Third Notification - Public Review of the Draft EIA Report

Registered IAPs will be granted an opportunity to review and comment on the Draft EIA Report. The same process as above for the Scoping Phase applied for the Draft EIA Report.

Final Public Notification

Nemaï Consulting will notify all the registered IAPs of the Departments decision and the Appeal period. These notifications will include the appeal procedure to the decision and key reasons for the decision. A copy of the decision will also be provided to the registered IAPs on request. Notification letters will be prepared and sent to the registered IAPs contained in the database. These letters will contain the following information:

- The outcome of the application and reasons for decision;
- Details on where the decision can be accessed; and
- An explanation of the appeal procedure and timeframes.

Newspaper advertisements will also be placed highlighting the same information as above.

8. OTHER AUTHORISATIONS REQUIRED

LEGISLATION	AUTHORISATION REQUIRED	APPLICATION SUBMITTED
SEMA's		
National Environmental Management: Air Quality Act	NO ✓	
National Environmental Management: Biodiversity Act	NO ✓	
National Environmental Management: Integrated Coastal Management Act	NO ✓	
National Environmental Management: Protected Areas Act	NO ✓	
National Environmental Management: Waste Act	NO ✓	
National legislation		
Mineral Petroleum Development Resources Act	NO ✓	
National Water Act	YES ✓	
National Heritage Resources Act	NO ✓	
Others: Please specify	NO	

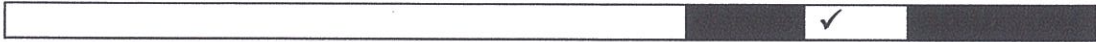

1. A Water Use Licence Application (WULA) for Section 21 (c) and (i) water uses will be undertaken once a route has been authorised. The WULA will be submitted to the Department of Water and Sanitation once compiled.
2. A Heritage Impact Assessment (HIA) will be undertaken to determine whether any heritage resources will be impacted and submitted to the relevant heritage resources agency. Should any heritage be identified, the relevant permits in terms of the National Heritage Resources Act will be obtained.

If authorisation is necessary in terms of the National Environmental Management: Waste Act, please contact the Department for guidance on the **Integrated Permitting System**.

Note that in terms of sections 7B and 7C of the National Environmental Management: Integrated Coastal Management Act, 2008 (Act No. 24 of 2008) ICMA, a pre-approval for a reclamation application in terms of the ICMA should first be issued by the Minister prior to the submission of a NEMA Chapter 5 EA application to the NEMA competent authority (CA).

9. LIST OF APPENDICES

		SUBMITTED	
Appendix 1	Motivation for Exclusion	YES ✓	
Appendix 2	Strategic Infrastructure Projects	YES ✓	
Appendix 3	List of Local Municipalities (with contact details)	YES ✓	
Appendix 4	List of land owners (with contact details) and written consent of land owners.	YES ✓	
Appendix 5	List of SGIDs	YES ✓	
Appendix 6	Project map	YES ✓	
Appendix 7	Project schedule	YES ✓	
Appendix 8	Declaration of Applicant	YES ✓	
Appendix 9	Declaration of EAP and undertaking under oath or affirmation	YES ✓	

**APPENDIX 1
PROOF OF PAYMENT/ MOTIVATION FOR EXCLUSION**

Eskom Holdings SOC Limited is a State Owned Company and is thus exempt from paying the Application fee.



147 Bram Fischer Drive
FERNDALE
2194

P O Box 1673
SUNNINGHILL
2157

Tel: 011 781 1730
Fax: 011 781 1731
www.nemai.co.za

Reference: 10645-20180124-Motivation for Exclusion

24 January 2018

Department of Environmental Affairs
Environment House
473 Steve Biko
PRETORIA
0083

ATTENTION: Director: Integrated Environmental Authorisations

RE: MOTIVATION FOR EXCLUSION OF PAYMENT FEE FOR APPLICATION FOR ENVIRONMENTAL AUTHORIZATION FOR THE PROPOSED MOOKODI-MAHIKENG 400KV POWERLINE, NORTH WEST PROVINCE

Dear Sir/Madam

The Applicant for this project is Eskom Holdings (SOC) Ltd, a State Owned Company, and is thus exempt from paying the application fee applicable for the attached Environmental Authorisation Application.

If you require further information, please do not hesitate to contact the undersigned.

Yours Sincerely,
Nemai Consulting

Kristy Robertson

Environmental Assessment Practitioner

**APPENDIX 2
STRATEGIC INFRASTRUCTURE PROJECTS**

<p>SIP 1: Unlocking the northern mineral belt with Waterberg as the catalyst</p> <ul style="list-style-type: none"> • Unlock mineral resources • Rail, water pipelines, energy generation and transmission infrastructure • Thousands of direct jobs across the areas unlocked • Urban development in Waterberg - first major post-apartheid new urban centre will be a "green" development project • Rail capacity to Mpumalanga and Richards Bay • Shift from road to rail in Mpumalanga • Logistics corridor to connect Mpumalanga and Gauteng.
<p>SIP 2: Durban-Free State-Gauteng logistics and industrial corridor</p> <ul style="list-style-type: none"> • Strengthen the logistics and transport corridor between SA's main industrial hubs • Improve access to Durban's export and import facilities • Integrate Free State Industrial Strategy activities into the corridor • New port in Durban • Aerotropolis around OR Tambo International Airport.
<p>SIP 3: South-Eastern node & corridor development</p> <ul style="list-style-type: none"> • New dam at Mzimvubu with irrigation systems • N2-Wild Coast Highway which improves access into KwaZulu-Natal and national supply chains • Strengthen economic development in Port Elizabeth through a manganese rail capacity from Northern Cape • A manganese sinter (Northern Cape) and smelter (Eastern Cape) • Possible Mthombo refinery (Coega) and transshipment hub at Ngqura and port and rail upgrades to improve industrial capacity and performance of the automotive sector.
<p>SIP 4: Unlocking the economic opportunities in North West Province</p> <ul style="list-style-type: none"> • Acceleration of investments in road, rail, bulk water, water treatment and transmission infrastructure • Enabling reliable supply and basic service delivery • Facilitate development of mining, agricultural activities and tourism opportunities • Open up beneficiation opportunities in North West Province.
<p>SIP 5: Saldanha-Northern Cape development corridor</p> <ul style="list-style-type: none"> • Integrated rail and port expansion • Back-of-port industrial capacity (including an IDZ) • Strengthening maritime support capacity for oil and gas along African West Coast • Expansion of iron ore mining production and beneficiation.
<p>SIP 6: Integrated municipal infrastructure project</p> <p>Develop national capacity to assist the 23 least resourced districts (19 million people) to address all the maintenance backlogs and upgrades required in water, electricity and sanitation bulk infrastructure. The road maintenance programme will enhance service delivery capacity thereby impacting positively on the population.</p>
<p>SIP 7: Integrated urban space and public transport programme</p> <p>Coordinate planning and implementation of public transport, human settlement, economic and social infrastructure and location decisions into sustainable urban settlements connected by densified transport corridors. This will focus on the 12 largest urban centres of the country, including all the metros in South Africa. Significant work is underway on urban transport integration.</p>

<p>SIP 8: Green energy in support of the South African economy Support sustainable green energy initiatives on a national scale through a diverse range of clean energy options as envisaged in the Integrated Resource Plan (IRP2010) and support bio-fuel production facilities.</p> <p>Indicate capacity in MW:</p>	
<p>SIP 9: Electricity generation to support socioeconomic development Accelerate the construction of new electricity generation capacity in accordance with the IRP2010 to meet the needs of the economy and address historical imbalances. Monitor implementation of major projects such as new power stations: Medupi, Kusile and Ingula.</p> <p>Indicate capacity in MW:</p>	
<p>SIP 10: Electricity transmission and distribution for all Expand the transmission and distribution network to address historical imbalances, provide access to electricity for all and support economic development. Align the 10-year transmission plan, the services backlog, the national broadband roll-out and the freight rail line development to leverage off regulatory approvals, supply chain and project development capacity.</p>	✓
<p>SIP 11: Agri-logistics and rural infrastructure Improve investment in agricultural and rural infrastructure that supports expansion of production and employment, small-scale farming and rural development, including facilities for storage (silos, fresh-produce facilities, packing houses); transport links to main networks (rural roads, branch train-line, ports), fencing of farms, irrigation schemes to poor areas, improved R&D on rural issues (including expansion of agricultural colleges), processing facilities (abattoirs, dairy infrastructure), aquaculture incubation schemes and rural tourism infrastructure.</p>	
<p>SIP 12: Revitalisation of public hospitals and other health facilities Build and refurbish hospitals, other public health facilities and revamp 122 nursing colleges. Extensive capital expenditure to prepare the public healthcare system to meet the requirements of the National Health Insurance (NHI) system. The SIP contains major builds for 6 hospitals.</p>	
<p>SIP 13: National school build programme A national school build programme driven by uniformity in planning, procurement, contract management and provision of basic services. Replace inappropriate school structures and address basic service backlog and provision of basic services under the Accelerated School Infrastructure Delivery Initiative (ASIDI). In addition, address national backlogs in classrooms, libraries, computer labs and admin buildings. Improving the learning environment will strengthen outcomes especially in rural schools, as well as reduce overcrowding.</p>	
<p>SIP 14: Higher education infrastructure Infrastructure development for higher education, focusing on lecture rooms, student accommodation, libraries and laboratories, as well as ICT connectivity. Development of university towns with a combination of facilities from residence, retail to recreation and transport. Potential to ensure shared infrastructure such as libraries by universities, FETs and other educational institutions. Two new universities will be built - in Northern Cape and Mpumalanga.</p>	
<p>SIP 15: Expanding access to communication technology Provide for broadband coverage to all households by 2020 by establishing core Points of Presence (POPs) in district municipalities, extend new Infracore fibre networks across provinces linking districts, establish POPs and fibre connectivity at local level, and further penetrate the network into deep rural areas. While the private sector will invest in ICT infrastructure for urban and corporate networks, government will co-invest for township and rural access, as well as for e-government, school and health connectivity. The school roll-out focus is initially on the 125 Dinaledi (science and maths-focussed) schools and 1525 district schools. Part of digital access to all South Africans includes TV migration nationally</p>	

from analogue to digital broadcasting.

SIP 16: SKA & Meerkat

SKA is a global mega-science project, building an advanced radio-telescope facility linked to research infrastructure and high-speed ICT capacity and provides an opportunity for Africa and South Africa to contribute towards global advanced science projects.

SIP 17: Regional integration for African cooperation and development

Participate in mutually beneficial infrastructure projects to unlock long-term socio-economic benefits by partnering with fast growing African economies with projected growth ranging between 3% and 10%.

The projects involving transport, water and energy also provide competitively-priced, diversified, short and medium to long-term options for the South African economy where, for example, electricity transmission in Mozambique (Cesul) could assist in providing cheap, clean power in the short-term whilst Grand Inga in the DRC is long-term.

All these projects complement the Free Trade Area (FTA) discussions to create a market of 600 million people in South, Central and East Africa.

SIP 18: Water and sanitation infrastructure

A 10-year plan to address the estimated backlog of adequate water to supply 1.4m households and 2.1m households to basic sanitation.

The project will involve provision of sustainable supply of water to meet social needs and support economic growth. Projects will provide for new infrastructure, rehabilitation and upgrading of existing infrastructure, as well as improve management of water infrastructure.

APPENDIX 3
LIST OF LOCAL MUNICIPALITIES

Naledi Local Municipality

Local municipality:	Naledi Local Municipality		
Contact person:	Nombulelo Mboyisi		
Postal address:	PO Box 35, Vryburg		
Postal code:	8600		
Telephone:	073 645 6576	Fax:	-
E-mail:	mboyisin@naledi.local.gov.za; bulimboyisi@gmail.com		

Kagisano/Molopa Local Municipality

Local municipality:	Kagisano/Molopa Local Municipality		
Contact person:	Boitumelo Kebothale nee Gwambe		
Postal address:	Private Bag X522, Ganyesa		
Postal code:	8613		
Telephone:	0782929795	Fax:	-
E-mail:	bmgwambe@live.com		

Ratlou Local Municipality

Local municipality:	Ratlou Local Municipality		
Contact person:	Goven Hlekani		
Postal address:	Private Bag X209, Madibogo		
Postal code:	2772		
Telephone:	0834094809	Fax:	018 330 7019
E-mail:	ghlekani@yahoo.com		

Mafikeng Local Municipality

Local municipality:	Mafikeng Local Municipality		
Contact person:	Lethogonolo David Segomotso		
Postal address:	Private Bag X63, Mmabatho		
Postal code:	2735		
Telephone:	0183890111	Fax:	-
E-mail:	david.segomotso@mafikeng.gov.za		

APPENDIX 4
LIST OF LAND OWNERS - ATTACHED
WRITTEN CONSENT OF LAND OWNERS – NOT APPLICABLE

LANDOWNER DATABASE - OPTION 1 (WM1)

No.	21 Digit Code	Property Description	Organisation/Trust	Name	Surname	Home/Work Number	Mobile Number	Postal Address	Physical Address	Email Address	Comments
1	T01N00000000000000000000	RE of Farm Rosendal 673 IN	NALEDI MUNICIPALITY	Yvonne		0215514481	0832100290			Kwabena Dumbi@transnet.net, oco@co.za@transnet.net	Emailed Authority Database
2	T01N00000000000000000000	Portion 1 of Farm Rosendal 673 IN	TRANSNET LTD	Anna	Fordes			GEORGIA RD FARM, VRYBURG, 8600			Email
3	T01N00000000000000000000	Portion 2 of Farm Rosendal 673 IN	Private	Adèle	Van der Merwe	0823386196		PO BOX 534, VRYBURG, VRYBURG DISTRICT, VRYBURG			Hand deliver 1
4	T01N00000000000000000000	Portion 1 of Farm Frankfort 672 IN	EDINBURGH TRUST	Elektra	Oberholzer	0823386196		PO BOX 4106, MOLOPO, MOLOPO, 8628		dclandj@mellershuert.co.za	Email and SMS
5	T01N00000000000000000000	RE of Farm 506 IN	NALEDI MUNICIPALITY	Elektra	Apelless	0539273092		PO BOX 439, VRYBURG, VRYBURG, 8600		vyoung@mts.co.za	Emailed Authority Database
6	T01N00000000000000000000	Re Farm Retreat 671 IN	CHARMA-COR VRYBURG PTY LTD	Azelle	Oberholzer	0823386196		PO BOX 4106, MOLOPO, MOLOPO, 8628		dclandj@mellershuert.co.za	Email
7	T01N00000000000000000000	Portion 1 of Farm Retreat 671 IN	EDINBURGH TRUST	Isabel	Seipelo	0745833814		PO BOX 1903, BENTGRYN, BEINDI, 1804		bookings@kloofkies.co.za	Email
8	T01N00000000000000000000	Portion 9 of Farm Kloofkies 670 IN	Kloofkies Lodge	Frederick	Henrik Bouwer	0539821111		PO BOX 382, VRYBURG, 8600		bookings@kloofkies.co.za	Email
9	T01N00000000000000000000	Portion 6 of Farm Kloofkies 670 IN	Kloofkies Lodge	Frederick	Henrik Bouwer	0539821111		PO BOX 277, VRYBURG, 8600		bookings@kloofkies.co.za	Email
10	T01N00000000000000000000	Portion 10 of Farm Kloofkies 670 IN	Kloofkies Lodge	Frederick	Henrik Bouwer	0539821111		PO BOX 109, SCHWEIZER, RENEGE, 2790		bookings@kloofkies.co.za	Email
11	T01N00000000000000000000	Portion 11 of Farm Kloofkies 670 IN	Kloofkies Lodge	Frederick	Henrik Bouwer	0539821111		PO BOX 109, SCHWEIZER, RENEGE, 2790		bookings@kloofkies.co.za	Email
12	T01N00000000000000000000	Portion 11 of Farm Kloofkies 670 IN	Kloofkies Lodge	Frederick	Henrik Bouwer	0539821111		PO BOX 109, SCHWEIZER, RENEGE, 2790		bookings@kloofkies.co.za	Email
13	T01N00000000000000000000	Portion 4 of Farm Kloofkies 670 IN	SEIFELD FARMING PROJECTS PTY LTD	Frederick	Henrik Bouwer	0539821111		PO BOX 109, SCHWEIZER, RENEGE, 2790		bookings@kloofkies.co.za	Email
14	T01N00000000000000000000	RE of Portion 13 of Farm Kloofkies 670 IN	Private	Manie	Van der Westhuizen	0539274243		PO BOX 109, SCHWEIZER, RENEGE, 2790		delajefrut@vwap-ss.co.za	Hand deliver 33
15	T01N00000000000000000000	Portion 12 of Farm Kloofkies 670 IN	Private	Josef Markus	Fouite	0145940101		PO BOX 277, VRYBURG, 8600		delajefrut@vwap-ss.co.za	SMS and Hand Deliver
16	T01N00000000000000000000	Portion 2 of Farm Kloofkies 670 IN	CONTINENT TRUST	Lourens	Dk Jager	0539631551		PO BOX 109, SCHWEIZER, RENEGE, 2790		delajefrut@vwap-ss.co.za	No details
17	T01N00000000000000000000	RE of Farm Kloofkies 670 IN	KLOOFKIE BELEGINGS CC	Lourens	Dk Jager	0539631551		PO BOX 109, SCHWEIZER, RENEGE, 2790		delajefrut@vwap-ss.co.za	Email
18	T01N00000000000000000000	Portion 20 of Farm Lima 667 IN	SAIRAL	Frederick	Henrik Bouwer	0539821111		PO BOX 109, SCHWEIZER, RENEGE, 2790		delajefrut@vwap-ss.co.za	Email
19	T01N00000000000000000000	Portion 19 of Farm Lima 667 IN	SAIRAL	Frederick	Henrik Bouwer	0539821111		PO BOX 109, SCHWEIZER, RENEGE, 2790		delajefrut@vwap-ss.co.za	Email
20	T01N00000000000000000000	Portion 18 of Farm Lima 667 IN	SAIRAL	Frederick	Henrik Bouwer	0539821111		PO BOX 109, SCHWEIZER, RENEGE, 2790		delajefrut@vwap-ss.co.za	Email
21	T01N00000000000000000000	Portion 17 of Farm Lima 667 IN	SAIRAL	Frederick	Henrik Bouwer	0539821111		PO BOX 109, SCHWEIZER, RENEGE, 2790		delajefrut@vwap-ss.co.za	Email
22	T01N00000000000000000000	Portion 16 of Farm Lima 667 IN	SAIRAL	Frederick	Henrik Bouwer	0539821111		PO BOX 109, SCHWEIZER, RENEGE, 2790		delajefrut@vwap-ss.co.za	Email
23	T01N00000000000000000000	Portion 15 of Farm Lima 667 IN	SAIRAL	Frederick	Henrik Bouwer	0539821111		PO BOX 109, SCHWEIZER, RENEGE, 2790		delajefrut@vwap-ss.co.za	Hand Deliver
24	T01N00000000000000000000	RE of Farm Almesta, Vleke 569 IN	REPUBLIC OF SOUTH AFRICA	Frederick	Henrik Bouwer	0539821111		PO BOX 109, SCHWEIZER, RENEGE, 2790		delajefrut@vwap-ss.co.za	Hand Deliver
25	T01N00000000000000000000	Portion 3 of Farm Gras Vleke 589 IN	Private	Frederick	Henrik Bouwer	0539821111		PO BOX 109, SCHWEIZER, RENEGE, 2790		delajefrut@vwap-ss.co.za	Hand deliver 34
26	T01N00000000000000000000	Portion 3 of Farm Gras Vleke 589 IN	Private	Frederick	Henrik Bouwer	0539821111		PO BOX 109, SCHWEIZER, RENEGE, 2790		delajefrut@vwap-ss.co.za	Hand deliver 35
27	T01N00000000000000000000	Portion 3 of Farm Gras Vleke 589 IN	Private	Frederick	Henrik Bouwer	0539821111		PO BOX 109, SCHWEIZER, RENEGE, 2790		delajefrut@vwap-ss.co.za	Hand deliver 35
28	T01N00000000000000000000	Portion 3 of Farm Gras Vleke 589 IN	Private	Frederick	Henrik Bouwer	0539821111		PO BOX 109, SCHWEIZER, RENEGE, 2790		delajefrut@vwap-ss.co.za	Hand deliver 35
29	T01N00000000000000000000	Portion 3 of Farm Gras Vleke 589 IN	Private	Frederick	Henrik Bouwer	0539821111		PO BOX 109, SCHWEIZER, RENEGE, 2790		delajefrut@vwap-ss.co.za	Hand deliver 35
30	T01N00000000000000000000	Portion 4 of Farm Gras Vleke 589 IN	Private	Frederick	Henrik Bouwer	0539821111		PO BOX 109, SCHWEIZER, RENEGE, 2790		delajefrut@vwap-ss.co.za	SMS
31	T01N00000000000000000000	Portion 13 of Farm Zandvleke 582 IN	BOPHIRIMA DISTRICT COUNCIL	No details							Emailed Authority Database
32	T01N00000000000000000000	Portion 4 of Farm Zandvleke 582 IN	NEL TRUST	Stella	Worner	0116463677	0823192542	PO BOX 79400, JOHANNESBURG, 2122	24, HARTBEEBS WEG STREET, VRYBURG, 8600	stv@mweb.co.za	Email
33	T01N00000000000000000000	RE of Farm Zandvleke 582 IN	Private	Heda	Gubon	0118646374	0833689823	PO BOX 1017, VRYBURG, VRYBURG, 8600		lemonche@postnet.co.za	Email
34	T01N00000000000000000000	RE of Farm Zandvleke 582 IN	EDUHLINVESTMENTS CC	Avraham	Van Zyl	0539276345	0823055566	PO BOX 1017, VRYBURG, VRYBURG, 8600			SMS
35	T01N00000000000000000000	Portion 5 of Farm Zandvleke 582 IN	Private	Avraham	Van Zyl	0539276345	0823055566	PO BOX 1017, VRYBURG, VRYBURG, 8600		aswancover@btinternet.com	Email
36	T01N00000000000000000000	Portion 7 of Farm Zandvleke 582 IN	Private	Avim Shavin	Van Rooyen	0539273313	0823194450	PO BOX 1017, VRYBURG, VRYBURG, 8600			SMS Only
37	T01N00000000000000000000	Portion 8 of Farm Zandvleke 582 IN	JIF BREDKAMP TRUST	No details							SMS and email
38	T01N00000000000000000000	Portion 9 of Farm Zandvleke 582 IN	Private	Johanna Janes	Van Rensburg	0537518450	0822897275			frimrswarece@hotmail.com	SMS and email
39	T01N00000000000000000000	Portion 10 of Farm Zandvleke 582 IN	Private	Estie	Mashack Dibebe	0539272210	0822340453			anjo@bonamang7.com	Email and SMS
40	T01N00000000000000000000	Portion 11 of Farm Zandvleke 582 IN	MANDARINA TRADING 142 CC	Andre	Shane	0125998958	0827894135				Hand deliver 35
41	T01N00000000000000000000	Portion 12 of Farm Zandvleke 582 IN	Private	Andre	Shane	0125998958	0827894135				Hand deliver 37
42	T01N00000000000000000000	Portion 1 of Farm Zandvleke 582 IN	BREKVALE TRUST	No details							
43	T01N00000000000000000000	Portion 2 of Farm Zandvleke 582 IN	Private	Mardiella	Swanepoel	0539274569	08236824030				SMS and email
44	T01N00000000000000000000	RE of Farm Zandvleke 582 IN	MAYFAIR TRUST	Andre, Carl	Holl	0539274578	0833906479				Hand deliver 35
45	T01N00000000000000000000	Portion 6 of Farm Blackwoods 584 IN	Private	Edward	Hutchinson	0788165247	0788165247				Hand deliver 37
46	T01N00000000000000000000	RE of Farm Ukhoms 1033 IN	LAIMPRECHT BOERDERY TRUST	Edward	Hutchinson	0788165247	0788165247				
47	T01N00000000000000000000	Portion 1 of Farm Wehrlein 596 IN	V B C FARMING CC	Edward	Hutchinson	0788165247	0788165247				
48	T01N00000000000000000000	Portion 2 of Farm Wehrlein 596 IN	LAIMPRECHT BOERDERY TRUST	Edward	Hutchinson	0788165247	0788165247				
49	T01N00000000000000000000	Portion 1 of Farm Wehrlein 596 IN	V B C FARMING CC	Edward	Hutchinson	0788165247	0788165247				
50	T01N00000000000000000000	Portion 1 of Farm Lewass Vleke 589 IN	Private	Wouter	Janses Jacobus	0539270246	0827891764	STEREON GED VAN VOGELME, STELLA, 8650		janke.vosser@gmail.com, mossar@hntc.net	Email
51	T01N00000000000000000000	RE of Farm Lewass Vleke 589 IN	Private	Wouter	Janses Jacobus	0539270246	0827891764	STEREON GED VAN VOGELME, STELLA, 8650			SMS
52	T01N00000000000000000000	Portion 3 of Farm Lewass Vleke 589 IN	Private	Wouter	Janses Jacobus	0539270246	0827891764	STEREON GED VAN VOGELME, STELLA, 8650			SMS
53	T01N00000000000000000000	Portion 4 of Farm Lewass Vleke 589 IN	Private	Wouter	Janses Jacobus	0539270246	0827891764	STEREON GED VAN VOGELME, STELLA, 8650			SMS
54	T01N00000000000000000000	Portion 8 of Farm Ring Vleke 578 IN	Private	Jacobus Petrus	Van Der Linde	0539271638	0814406425	PO BOX 799, VRYBURG, 8600			SMS
55	T01N00000000000000000000	RE of Farm Ring Vleke 578 IN	Private	Jacobus Petrus	Van Der Linde	0539271638	0814406425	PO BOX 799, VRYBURG, 8600			SMS
56	T01N00000000000000000000	Portion 12 of Farm Ring Vleke 578 IN	Private	Wouter	Janses Jacobus	0539270246	0827891764	STEREON GED VAN VOGELME, STELLA, 8650			SMS
57	T01N00000000000000000000	Portion 6 of Farm Ring Vleke 578 IN	Private	Wouter	Janses Jacobus	0539270246	0827891764	STEREON GED VAN VOGELME, STELLA, 8650			SMS
58	T01N00000000000000000000	Portion 2 of Farm Ring Vleke 578 IN	ANKER TRUST	Memory	Willems	0166823831	0824082338	PO BOX 3912, VRYBURG, 8600			SMS
59	T01N00000000000000000000	Portion 3 of Farm Vordaal Vleke 540 IN	Private	Wouter	Janses Jacobus	0539162715	0824082338	PO BOX 3912, VRYBURG, 8600			SMS
60	T01N00000000000000000000	Portion 1 of Farm Vordaal Vleke 540 IN	Private	Wouter	Janses Jacobus	0539162715	0824082338	PO BOX 3912, VRYBURG, 8600			SMS
61	T01N00000000000000000000	Portion 3 of Farm Klippas Pan 571 IN	Private	Jacobus	Kruger	0586210628	0824001956	PO BOX 196, VILLIERS, VILLIERS, 9640			Email
62	T01N00000000000000000000	Portion 3 of Farm Gras Vleke 543 IN	Private	Christen Johannes	Cloete	0878025476	0823127530	P O BOX 130, STELLA, 8650			Email

No.	21 Digit Code	Property Description	Organisation/Trust	Name	Surname	Home/Work Number	Mobile Number	Postal Address	Physical Address	Email Address	Comments
64	TOIN00000000054300008	Portion 8 of Farm Gans Vloete 543 IN	Private	Elco	Eitnerhuzen	0825731981	0825731247	PO BOX 1074, VRYBURG, 6601		fenelbamb@vwm.co.za	Email
65	TOIN00000000054300007	Portion 7 of Farm Gans Vloete 543 IN	NATIONALE BEGERING VAN DIE REPUBLIEK VAN SUID-AFRIKA								Email
66	TOIN00000000054300005	Portion 5 of Farm Gans Vloete 543 IN	NATIONALE BEGERING VAN DIE REPUBLIEK VAN SUID-AFRIKA								Email
67	TOIN00000000054300004	Portion 4 of Farm Gans Vloete 543 IN	Private	Christian Johannes	Cloete	0823127530	0875025476	P.O BOX 130, STELLA, 6650		adrian@cbetbeafricans.co.za	Email
68	TOIN00000000054400001	Portion 1 of Farm Kom Laagte 544 IN	AREIDSLOON BOERDERY CC	Christian Johannes	Cloete	0823127530	0823203053	P.O BOX 130, STELLA, 6650		adrian@cbetbeafricans.co.za	SMS
69	TOIN00000000054400000	Re Farm Kom Laagte 544 IN	KROMLAAGTE BOERDERY CC	Christian Johannes	Cloete	0823127530	0823127530	P.O BOX 130, STELLA, 6650		adrian@cbetbeafricans.co.za	Email
70	TOIN00000000054500004	Portion 3 of Farm Blesjes Laagte 545 IN	Private	No details	Loirens	0823127530	0823127530	PO BOX 235, TOSCA, POMPRET, 6618			SMS
71	TOIN00000000054500003	Portion 3 of Farm Blesjes Laagte 545 IN	Private	Carl	Louw	0834558996	0834558996	PO BOX 330, STELLA, STELLA, 6650		cpouw@lantic.net	Email
72	TOIN00000000054500002	Portion 2 of Farm Blesjes Laagte 545 IN	Private	Johannes	Reutenbach	0839902665	0839902665	STOEWES STRAAT, ROOFOOPRT-WES UIT 1, 001724		rautenbach@jaboo.com	SMS and email
73	TOIN00000000054500012	Portion 12 of Farm Blesjes Laagte 545 IN	JC & BJ Du Toit Bredery CC	Jin	Du Toit	0833852404	0833852404	POSBUS 265, STELLA, 6650		landu@i@jaboo.com	Email and SMS
74	TOIN00000000054500011	Portion 11 of Farm Blesjes Laagte 545 IN	Private	Johannes Jacobus	Vosser	0827897164	0827897164	STERETON GED VAN VOGELIALE STELLA, 6650		jannie.vosser1@gmail.com	Email
75	TOIN00000000054500010	Portion 10 of Farm Blesjes Laagte 545 IN	Private	Johannes Jacobus	Vosser	0827897164	0827897164	STERETON GED VAN VOGELIALE STELLA, 6650		jannie.vosser1@gmail.com	Email
76	TOIN00000000054500009	Portion 9 of Farm Blesjes Laagte 545 IN	Private	Carl	Louw	0834558996	0834558996	PO BOX 330, STELLA, STELLA, 6650		cpouw@lantic.net	Email
77	TOIN00000000054500005	Portion 5 of Farm Blesjes Laagte 545 IN	Private	Carl	Louw	0834558996	0834558996	PO BOX 330, STELLA, STELLA, 6650		cpouw@lantic.net	Email
78	TOIN00000000054500013	Portion 13 of Farm Blesjes Laagte 545 IN	Private	Rita	Scholz	0822069359	0822069359	P.O BOX 29, TOSCA, 6618		rita@auwias.co.za	Email
79	TOIN00000000054600012	Portion 12 of Farm Rheoster Kloof 446 IN	Private	Jin	Minhies	0833921242	0764638313	PO BOX 1576, 8446		seebommines@gmail.com	Email
80	TOIN00000000054600011	Portion 11 of Farm Rheoster Kloof 446 IN	Private	Carl	Louw	0833921242	0834558996	PO BOX 330, STELLA, STELLA, 6650		cpouw@lantic.net	Email
81	TOIN00000000054600002	Portion 2 of Farm Rheoster Kloof 446 IN	Private	Geert Theunis Christoffel	BOSCH	0838719984	0838719984				SMS
82	TOIN00000000054600003	Portion 3 of Farm Zoupaans Fontein 546 IN	Naledi Municipality								Emailled Authority Database
83	TOIN00000000054600001	Portion 1 of Farm Zoupaans Fontein 546 IN	Naledi Municipality								Emailled Authority Database
84	TOIN00000000054600012	Portion 12 of Farm Zoupaans Fontein 546 IN	HETSIE KOKEMOER TRUST	No details							
85	TOIN00000000054600007	Portion 7 of Farm Zoupaans Fontein 546 IN	HETSIE KOKEMOER TRUST	No details							
86	TOIN00000000054600028	Portion 28 of Farm Stroebels Rust 343 IN	Private	Stephanus	Heydenrich	0817646476	0849016609	PO BOX 637, STELLA, STELLA, 6650		carlos@esabro.co.za	SMS
87	TOIN00000000054600024	Portion 30 of Farm Stroebels Rust 343 IN	Private	Chris	Van Heerden	0832923200	0761265600	PO BOX 117, STELLA, 08650			Email
88	TOIN00000000054600023	Portion 3 of Farm Stroebels Rust 343 IN	Private	Abraham	Vermaak						
89	TOIN00000000054600022	Portion 4 of Farm Stroebels Rust 343 IN	Private	Dirk Jacobus Petrus	Vermaak						
90	TOIN00000000054600000	RE of Farm Stroebels Rust 343 IN	MPIHLALOLE FARMING & PROJECTS CC	Dialeli	Mashoane	0123516700	0715097123	PO BOX 4781, SOCHANGUVE, MMABATHO, 0164		rivale@vwebmail.co.za	Email
91	TOIN00000000054600038	Portion 38 of Farm Stroebels Rust 343 IN	PEABRO CONSTRUCTION & TRADING CC	Eleanora	Brophy	0839271661	0724627507	PO BOX 117 STELLA, NORTHWEST, 8650		embrophy09@gmail.com	Email
92	TOIN00000000054600005	Portion 5 of Farm Stroebels Rust 343 IN	MAVERICK TRADING 894	Gleeson	Joubert	0839830316	0733505149	POSBUS 488, STELLA, STELLA, 6650			SMS
93	TOIN00000000054600006	Portion 6 of Farm Stroebels Rust 343 IN	Private	Tegeop	Lenkopane	0839287500	0712288609	P.O BOX 467, TUKGAMENG, VRYBURG, 667		tabogolekopane@gmail.com	Email
94	TOIN00000000054600007	Portion 7 of Farm Stroebels Rust 343 IN	PEABRO FAMILIE TRUST	No details							
95	TOIN00000000054600008	Portion 8 of Farm Stroebels Rust 343 IN	PEABRO FAMILIE TRUST	No details							
96	TOIN00000000054600009	Portion 9 of Farm Stroebels Rust 343 IN	Private	Awyn	Van Heerden	0176193705	0823002231	PO BOX 10885, SECUNDA, SECUNDA, 2302		stompew@vodamail.co.za	Email
97	TOIN00000000054600017	Portion 17 of Farm Stroebels Rust 343 IN	Private	Maria	Rothmann	0839824011		PO BOX 347, STELLA, STELLA, 6650			
98	TOIN00000000054600010	Portion 10 of Farm Stroebels Rust 343 IN	Private	Pieter	Scholz	0185327135	0735773556	POSBUS 285, STELLA, 6650		poscholz@vodamail.co.za	Email
99	TOIN00000000054600016	Portion 16 of Farm Stroebels Rust 343 IN	Private	Leandri	Arndts	0823272150	0823272150	PO BOX 333, STELLA, 6650		vermeuland@lantic.net	Email
100	TOIN00000000054600011	Portion 11 of Farm Stroebels Rust 343 IN	Private	Arndts	Priens	0811410077	0837768822	PO BOX 330, STELLA, STELLA, 6650			SMS
101	TOIN00000000054600015	Portion 15 of Farm Stroebels Rust 343 IN	Private	Hendrina	Cliens	0814369505	0827890106	PO BOX 29336, BLOEMFONTEIN, BLOEMFONTEIN, 9300			SMS
102	TOIN00000000054600018	Portion 18 of Farm Stroebels Rust 343 IN	Private	Maria	Rothmann	0839824011					
103	TOIN00000000054600014	Portion 14 of Farm Stroebels Rust 343 IN	Private	Abraham	Bruger	0839830032	0829448331	PO BOX 154, STELLA, 6650		edebrower@gmail.com	Email
104	TOIN00000000054600013	Portion 13 of Farm Stroebels Rust 343 IN	Private	Abraham	Bruger	0839830032	0829448331	PO BOX 355, STELLA, 6650		edebrower@gmail.com	Email
105	TOIN00000000054600019	Portion 19 of Farm Stroebels Rust 343 IN	FLEETRON PTY LTD	Fredrick	Van Ronge	0839274033	0832287482	PO BOX 6460, VANDERBIJLPARK, 1901		chariv@agrifriend.co.za	Email
106	TOIN00000000054600020	Portion 20 of Farm Stroebels Rust 343 IN	FLEETRON PTY LTD	Fredrick	Van Ronge	0839274033	0832287482	PO BOX 6400, VANDERBIJLPARK, 1901		chariv@agrifriend.co.za	Email
107	TOIN00000000054600012	Portion 12 of Farm Stroebels Rust 343 IN	Private	Emily	Pretorius	0839842352	0794976719	PO BOX 255, STELLA, 6650		dreeseds@gmail.com	Email and SMS
108	TOIN00000000054600021	Portion 21 of Farm Stroebels Rust 343 IN	FLEETRON PTY LTD	Fredrick	Van Ronge	0839274033	0832287482	PO BOX 6400, VANDERBIJLPARK, 1901		chariv@agrifriend.co.za	Email
109	TOIN00000000054600029	Portion 29 of Farm Stroebels Rust 343 IN	Private	Reine	Kuyler	0410244000	0832861579	VANDERBIJLPARK, 1901		stompew@vodamail.co.za	SMS
110	TOIN00000000054600022	Portion 22 of Farm Stroebels Rust 343 IN	Private	Awyn	Van Heerden	0176193705	0823002231	SECUNDA, 2302		chariv@agrifriend.co.za	Email
111	TOIN00000000054600030	Portion 30 of Farm Stroebels Rust 343 IN	FLEETRON PTY LTD	Fredrick	Van Ronge	0839274033	0832287482	PO BOX 6400, VANDERBIJLPARK, 1901		chariv@agrifriend.co.za	Email
112	TOIN00000000054600023	Portion 23 of Farm Stroebels Rust 343 IN	Private	Stephanus	Heydenrich		0832287776				SMS

No.	21 Digi Code	Property Description	Organisatior/Trust	Name	Surname	Home/Work Number	Mobile Number	Postal Address	Physical Address	Email Address	Comments
113	T0100000000034300031	Portion 31 of Farm Stroebel's Ruit 343 IN	STELLA MOTORS & TREKKERS CC	Ernst	Griessel	0270539830	0836595569	PO BOX 154, STELLA, STELLA, 8650		egrisee@telkomas.net	Email
114	T0100000000034300024	Portion 24 of Farm Stroebel's Ruit 343 IN	STELLA MOTORS & TREKKERS CC	Ernst	Griessel	0270539830	0836595569	PO BOX 154, STELLA, STELLA, 8650		egrisee@telkomas.net	Email
115	T0100000000034300027	Portion 27 of Farm Stroebel's Ruit 343 IN	FRANCIS COMMUNAL PROPERTY	No info available							
116	T0100000000034300026	Portion 26 of Farm Stroebel's Ruit 343 IN	STELLA MOTORS & TREKKERS CC	Ernst	Griessel	0270539830	0836595569	PO BOX 154, STELLA, STELLA, 8650		egrisee@telkomas.net	Email
117	T0100000000034300025	Portion 25 of Farm Stroebel's Ruit 343 IN	Private	John	Young	0182644682	0823333333		1 COCHRANE STREET, VENTERSDORP, 2710		SMS
118	T0100000000034300018	Portion 18 of Farm Bieglee Bult 549 IN	NALED MUNICIPALITY								Enabled Authority Database
119	T0100000000034300020	Portion 20 of Farm Bieglee Bult 549 IN	NALED MUNICIPALITY								Enabled Authority Database
120	T0100000000034300012	Portion 12 of Farm Wegemosed 344 IN	Private	Petrus	Nienaber	0145902326	0829561308	PO BOX 233, MOEDWILL, RUSTENBURG, 0315			SMS
121	T0100000000034300013	Portion 13 of Farm Wegemosed 344 IN	GILBOA BOERDERY CC	Hendrik	Scholtz	0183818098	0823581604	RUSTENBURG, 2745			SMS
122	T0100000000034300011	Portion 11 of Farm Wegemosed 344 IN	HONDASSE BOERDERY CC	Abrham	Niemann	0184519178	0826253476	PO BOX 1025, VRYBURG, VRYBURG, 8600			SMS
123	T0100000000034300022	Portion 2 of Farm Wegemosed 344 IN	Private	Izak	Mentz						SMS
124	T0100000000034300025	Portion 5 of Farm Wegemosed 344 IN	GILBOA BOERDERY CC	Hendrik	Scholtz	0183818098	0829561308	P O BOX 237, MAHIKENG, 2745			SMS
125	T0100000000034300017	Portion 17 of Farm Wegemosed 344 IN	J.H. & J. SCHOLTZ PLAAIS PTY LTD	Hendrik	Scholtz	0183818098	0829561308	P O BOX 237, MAHIKENG, 2745			SMS
126	T0100000000034300019	Portion 19 of Farm Wegemosed 344 IN	Private	Willem	Van Niekerk	0839550037	0729378148				SMS
127	T0100000000034300023	Portion 3 of Farm Wegemosed 344 IN	Private	Elza	Du Plessis	0839830022	0767763888	PO BOX 164, STELLA, 8650			SMS
128	T0100000000034300028	Portion 8 of Farm Wegemosed 344 IN	Private	Corneilus	Scholtz	0839830022	0824934148	PO BOX 203, STELLA, STELLA, 8650			Hand deliver 19 and SMS
129	T0100000000034300007	Portion 7 of Farm Wegemosed 344 IN	Private	Hendrik Jacobs	Scholtz	021852104	0823861584	PO BOX 266, STELLA, 8650		adulhichob@telkomas.net	Email
130	T0100000000034300001	Portion 1 of Farm Quegase Hoek 345 IN	Private	Johan	Le Roux	0834413847	0825648276	PO BOX 482, STELLA, STELLA, 8650			SMS
131	T0100000000034300003	Portion 3 of Farm Quegase Hoek 345 IN	Private	Hermanus	Le Roux	0834413847	0825648276	PO BOX 68, STELLA, 8650			SMS
132	T0100000000034300007	Portion 7 of Farm Quegase Hoek 345 IN	MARIA GERTRUDA MORGENROOD JEZUSANTERIE TRUST	No details		0839833722	0827796477	ARBEOISNOT RD 325 4, SETLAGOLE DISTRICT, SETLAGOLE			SMS
133	T0100000000034300003	Portion 3 of Farm Resen Valke 338 IN	PERDALLE BOERDERY PTY LTD	Gideon	Geldenhuis	0183300031	0834416521	POSBUS 165, STELLA, 8650			SMS
134	T0100000000034300005	Portion 5 of Farm Plezier 595 IO	No info available	No info available							Hand deliver 20
135	T0100000000034300002	Portion 2 of Farm Plezier 595 IO	Private	Jan	Du Plessis	0839273417	0834414006	SMS and Hand deliver 21			Hand deliver 20
136	T0100000000034300000	RE of Farm Plezier 595 IO	TORTILUS WILD PTY LTD	Anon	Teljaard	0118688433	0842222241	PO BOX 4133, CRESTA, JOHANNESBURG, 2118, 2195		info@brightresources.co.za	Email and SMS
137	T0100000000034300001	Portion 7 of Farm Plezier 595 IO	Private	No info available							SMS and Hand deliver 21
138	T0100000000034300007	RE of Farm Le Roux River 593 IO	CONSUL INVESTMENTS PTY LTD	Charalambos	Procopiou	0839273417	0824953206	PO BOX 2037, WINDMEUL, 7680		cpavestock@truevo.co.za	Email
139	T0100000000034300000	RE of Farm Le Roux River 593 IO	CONSUL INVESTMENTS PTY LTD	Charalambos	Procopiou	0218723438	0824953206	PO BOX 2037, WINDMEUL, 7680		cpavestock@truevo.co.za	Email
140	T0100000000034300004	Portion 4 of Farm Le Roux River 593 IO	CONSUL INVESTMENTS PTY LTD	Charalambos	Procopiou	0218723438	0824953206	PO BOX 2037, WINDMEUL, 7680		multifunctional@telkomas.net	Email
141	T0100000000034300003	Portion 3 of Farm Le Roux River 593 IO	Private	Suara	Du Plessis	0721323068	0721323068			rnic09@telkomas.net	SMS and Hand deliver 23
142	T0100000000034300003	Portion 3 of Farm Le Roux River 593 IO	Private	Mathys	Marais	0839722131	0824088111	PO BOX 2806, VRYBURG, VRYBURG, 8600		rnic09@telkomas.net	Email
143	T0100000000034300001	Portion 1 of Farm Le Roux River 593 IO	Private	Mathys	Marais	0839722131	0824088111	PO BOX 2806, VRYBURG, VRYBURG, 8600		rnic09@telkomas.net	Email
144	T0100000000034300007	Portion 7 of Farm Le Roux River 593 IO	CONSUL INVESTMENTS PTY LTD	Charalambos	Procopiou	0218723438	0824953206	PO BOX 2037, WINDMEUL, 7680		cpavestock@truevo.co.za	Email
145	T0100000000034300005	Portion 5 of Farm Le Roux River 593 IO	CONSUL INVESTMENTS PTY LTD	Charalambos	Procopiou	0218723438	0824953206	PO BOX 2037, WINDMEUL, 7680		cpavestock@truevo.co.za	Email
146	T0100000000034300000	RE of Farm Bakenhout 594 IO	No info available	No info available							Hand deliver 24
147	T0100000000034300004	Portion 4 of Farm Rooopje 328 IN	KUHN LE ROUX TRUST	Pierre	Pierre						Hand deliver 25
148	T0100000000034300004	Portion 4 of Farm Kameel Bult 590 IO	PIERRE VERCOUËL BOERDERY PTY LTD	Pierre	Vercoill		0834416781	PO BOX 245, STELLA, STELLA, 8650		pvercoill@gmail.com	Email
149	T0100000000034300005	Portion 5 of Farm Gethoutboom 579 IO	Private	Rigilia	Wessels	0839626930	0835413363				SMS
150	T0100000000034300002	Portion 2 of Farm Gethoutboom 579 IO	Private	Rigilia	Wessels	0839626930	0835413363				SMS
151	T0100000000034300003	Portion 3 of Farm Gethoutboom 579 IO	Private	Rigilia	Wessels	0839626930	0835413363				SMS
152	T0100000000034300000	RE of Farm Gethoutboom 579 IO	NONNIE SCHEEPERS BOERDERY CC	Suarama	Scheepers	0839271006	0832330253			nonscheepers@yahoo.com	Hand deliver 26 and email
153	T0100000000034300005	Portion 5 of Farm Gethoutboom 579 IO	Private	Rigilia	Wessels	0839626930	0835413363				Hand deliver 27
154	T0100000000034300001	Portion 1 of Farm Gethoutboom 579 IO	No details	No details							Hand deliver 18
155	T0100000000034300002	Portion 2 of Farm Mogalië 580 IO	Private	Elain	Joubert	0423606991	0824148926	580 T HOPEWELL RD, VRYBURG DISTRICT		joubertfamily@telkomas.net	Email
156	T0100000000034300011	Portion 11 of Farm Nonen Ranch 584 IO	Etshiele Farming	Gareth	Hobson	0829650176	0829650176	PO BOX 242, UNASSIGNED, VRYBURG DISTRICT		kudhills@entc.net	Email
157	T0100000000034300010	Portion 10 of Farm Nonen Ranch 584 IO	Etshiele Farming	Gareth	Hobson	0829650176	0829650176	PO BOX 242, UNASSIGNED, VRYBURG DISTRICT		kudhills@entc.net	Email
158	T0100000000034300003	Portion 3 of Farm Nonen Ranch 584 IO	Private	Andre	Hoi	0839475724	0839475724	PO BOX 338, VRYBURG, UNASSIGNED, STELLA, 8650		amco@bonamarag7.com	Email
159	T0100000000034300006	Portion 6 of Farm Nonen Ranch 584 IO	Private	Andre	Hoi	0839475724	0839475724	PO BOX 338, VRYBURG, VRYBURG, 8600		amco@bonamarag7.com	Email
160	T0100000000034300007	Portion 7 of Farm Nonen Ranch 584 IO	LAMPRECHT BOERDERY TRUST	Andre	Hoi	0839274578	0839274578	PO BOX 338, VRYBURG, VRYBURG, 8600		amco@bonamarag7.com	Email
161	T0100000000034300000	RE of Farm Nonen Ranch 584 IO	GESSEVIE COMMUNAL PROPERTY ASSOCIATION	No details	Zenais						
162	T0100000000034300000	RE of Farm Nonen 577 IO	Private	Niclaes							
163	T0100000000034300002	Portion 2 of Farm Nonen 577 IO	PULLA COMMUNAL PROPERTY ASSOCIATION	No details							
164	T0100000000034300000	RE of Farm Magoma 578 IO	Markeng Municipality								Enabled Authority Database

No.	21 Digit Code	Property Description	Organization/Trust	Name	Surname	Home/Work Number	Mobile Number	Postal Address	Physical Address	Email Address	Comments
165	TU000000000007600002	Portion 2 of Farm Magonia 578 IO	TU-BABYANE COMMUNAL PROPERTY ASSOCIATION	No details							
166	TU000000000002740000	RE of Farm Olober 271 IN	PIERRE VERCUJEL BOERDERY PTY LTD	Pierre	Vercuil		0834415761	PO BOX 245, STELLA, STELLA 8650		pvercuel@gmail.com	Email
167	TU000000000000530000	RE of Farm Lums 631 IO	Private								Hand deliver 3D
168	TU000000000000530000	RE of Farm Sherwood 635 IO	Private								
169	TU0000000000005360000	RE of Farm Sherwood 630 IO	AMBICOR CC	Stamon	Poggenpeel		0823562521				
170	TU0000000000005360000	RE of Farm Cabral 636 IO	Private	Alexey	Nemus		0835368315			fra.tcc@gmail.com	Email
171	TU0000000000005370000	RE of Farm Walsard 637 IO	JOTHEME TRUST	No details							
172	TU0000000000005380000	Portion 6 of Farm Tegelal 638 IO	Charles Johannes Niehaus Testamentare Trust	Jan	Carise		0829482699			clambor@telic.net	Email
173	TU0000000000005380000	Portion 5 of Farm Tegelal 638 IO	SEDIKHELO MOKOAGOGONHA FAMILY TRUST	No details							
174	TU0000000000005380000	Portion 4 of Farm Tegelal 638 IO	SEDIKHELO MOKOAGOGONHA FAMILY TRUST	No details							
175	TU00000000000053900003	Portion 3 of Farm Tegelal 638 IO	Private	Jan	Carise		0829482699	POSSBUS 91, MARREITSANIE, MARREITSANIE, 2716		clambor@telic.net	Email
176	TU00000000000053900002	Portion 2 of Farm Tegelal 638 IO	Private	Jan	Carise		0829482699	POSSBUS 91, MARREITSANIE, MARREITSANIE, 2716		clambor@telic.net	Email
177	TU00000000000053900001	Portion 1 of Farm Tegelal 638 IO	Private	Jan	Carise		0829482699	POSSBUS 91, MARREITSANIE, MARREITSANIE, 2716		clambor@telic.net	Email
178	TU00000000000053900001	Portion 1 of Farm Tegelal 638 IO	Private	Jan	Carise		0829482699	POSSBUS 91, MARREITSANIE, MARREITSANIE, 2716		clambor@telic.net	Email
179	TU00000000000053900001	Portion 1 of Farm Tegelal 638 IO	Private	Jan	Carise		0829482699	POSSBUS 91, MARREITSANIE, MARREITSANIE, 2716		clambor@telic.net	Email
180	TU00000000000053900001	Portion 1 of Farm Tegelal 638 IO	Private	Jan	Carise		0829482699	POSSBUS 91, MARREITSANIE, MARREITSANIE, 2716		clambor@telic.net	Email
181	TU00000000000053900001	Portion 1 of Farm Tegelal 638 IO	Private	Jan	Carise		0829482699	POSSBUS 91, MARREITSANIE, MARREITSANIE, 2716		clambor@telic.net	Email
182	TU00000000000053900001	Portion 1 of Farm Tegelal 638 IO	Private	Jan	Carise		0829482699	POSSBUS 91, MARREITSANIE, MARREITSANIE, 2716		clambor@telic.net	Email
183	TU00000000000053900001	Portion 1 of Farm Tegelal 638 IO	Private	Jan	Carise		0829482699	POSSBUS 91, MARREITSANIE, MARREITSANIE, 2716		clambor@telic.net	Email
184	TU00000000000053900001	Portion 1 of Farm Tegelal 638 IO	Private	Jan	Carise		0829482699	POSSBUS 91, MARREITSANIE, MARREITSANIE, 2716		clambor@telic.net	Email
185	TU00000000000053900001	Portion 1 of Farm Tegelal 638 IO	Private	Jan	Carise		0829482699	POSSBUS 91, MARREITSANIE, MARREITSANIE, 2716		clambor@telic.net	Email
186	TU00000000000053900001	Portion 1 of Farm Tegelal 638 IO	Private	Jan	Carise		0829482699	POSSBUS 91, MARREITSANIE, MARREITSANIE, 2716		clambor@telic.net	Email
187	TU00000000000053900001	Portion 1 of Farm Tegelal 638 IO	Private	Jan	Carise		0829482699	POSSBUS 91, MARREITSANIE, MARREITSANIE, 2716		clambor@telic.net	Email
188	TU00000000000053900001	Portion 1 of Farm Tegelal 638 IO	Private	Jan	Carise		0829482699	POSSBUS 91, MARREITSANIE, MARREITSANIE, 2716		clambor@telic.net	Email
189	TU00000000000053900001	Portion 1 of Farm Tegelal 638 IO	Private	Jan	Carise		0829482699	POSSBUS 91, MARREITSANIE, MARREITSANIE, 2716		clambor@telic.net	Email
190	TU00000000000053900001	Portion 1 of Farm Tegelal 638 IO	Private	Jan	Carise		0829482699	POSSBUS 91, MARREITSANIE, MARREITSANIE, 2716		clambor@telic.net	Email
191	TU00000000000053900001	Portion 1 of Farm Tegelal 638 IO	Private	Jan	Carise		0829482699	POSSBUS 91, MARREITSANIE, MARREITSANIE, 2716		clambor@telic.net	Email
192	TU00000000000053900001	Portion 1 of Farm Tegelal 638 IO	Private	Jan	Carise		0829482699	POSSBUS 91, MARREITSANIE, MARREITSANIE, 2716		clambor@telic.net	Email
193	TU00000000000053900001	Portion 1 of Farm Tegelal 638 IO	Private	Jan	Carise		0829482699	POSSBUS 91, MARREITSANIE, MARREITSANIE, 2716		clambor@telic.net	Email
194	TU00000000000053900001	Portion 1 of Farm Tegelal 638 IO	Private	Jan	Carise		0829482699	POSSBUS 91, MARREITSANIE, MARREITSANIE, 2716		clambor@telic.net	Email
195	TU00000000000053900001	Portion 1 of Farm Tegelal 638 IO	Private	Jan	Carise		0829482699	POSSBUS 91, MARREITSANIE, MARREITSANIE, 2716		clambor@telic.net	Email
196	TU00000000000053900001	Portion 1 of Farm Tegelal 638 IO	Private	Jan	Carise		0829482699	POSSBUS 91, MARREITSANIE, MARREITSANIE, 2716		clambor@telic.net	Email
197	TU00000000000053900001	Portion 1 of Farm Tegelal 638 IO	Private	Jan	Carise		0829482699	POSSBUS 91, MARREITSANIE, MARREITSANIE, 2716		clambor@telic.net	Email
198	TU00000000000053900001	Portion 1 of Farm Tegelal 638 IO	Private	Jan	Carise		0829482699	POSSBUS 91, MARREITSANIE, MARREITSANIE, 2716		clambor@telic.net	Email
199	TU00000000000053900001	Portion 1 of Farm Tegelal 638 IO	Private	Jan	Carise		0829482699	POSSBUS 91, MARREITSANIE, MARREITSANIE, 2716		clambor@telic.net	Email
200	TU00000000000053900001	Portion 1 of Farm Tegelal 638 IO	Private	Jan	Carise		0829482699	POSSBUS 91, MARREITSANIE, MARREITSANIE, 2716		clambor@telic.net	Email
201	TU00000000000053900001	Portion 1 of Farm Tegelal 638 IO	Private	Jan	Carise		0829482699	POSSBUS 91, MARREITSANIE, MARREITSANIE, 2716		clambor@telic.net	Email
202	TU00000000000053900001	Portion 1 of Farm Tegelal 638 IO	Private	Jan	Carise		0829482699	POSSBUS 91, MARREITSANIE, MARREITSANIE, 2716		clambor@telic.net	Email
203	TU00000000000053900001	Portion 1 of Farm Tegelal 638 IO	Private	Jan	Carise		0829482699	POSSBUS 91, MARREITSANIE, MARREITSANIE, 2716		clambor@telic.net	Email
204	TU00000000000053900001	Portion 1 of Farm Tegelal 638 IO	Private	Jan	Carise		0829482699	POSSBUS 91, MARREITSANIE, MARREITSANIE, 2716		clambor@telic.net	Email
205	TU00000000000053900001	Portion 1 of Farm Tegelal 638 IO	Private	Jan	Carise		0829482699	POSSBUS 91, MARREITSANIE, MARREITSANIE, 2716		clambor@telic.net	Email
206	TU00000000000053900001	Portion 1 of Farm Tegelal 638 IO	Private	Jan	Carise		0829482699	POSSBUS 91, MARREITSANIE, MARREITSANIE, 2716		clambor@telic.net	Email

No.	21 Digi Code	Property Description	Organisation/Trust	Name	Surname	Home/Work Number	Mobile Number	Postal Address	Physical Address	Email Address	Comments
54	TON00000000067400089	Portion 89 of Farm Bemaauw 674 IN	Private	Jacobus	Venter	0539273764	0795696644	PO BOX 4116, MOLOPO, MOLOPO, 666			SMS
55	TON00000000067400090	Portion 86 of Farm Bemaauw 674 IN	Private	D.Z.	Jacobs					mcclabco07@yahoo.com	Email
56	TON00000000067400091	Portion 66 of Farm Bemaauw 674 IN	TRANSTAX ONDERNEEMINGS CC	Johannes	Bekker	0539921631	0791280154	PO BOX 73, STELLA, STELLA, 6650			
57	TON00000000067400094	Portion 94 of Farm Bemaauw 674 IN	Private	Barnd	Maree	0539274331	0722857321	PO BOX 1917, VRYBURG, 00900			SMS Only
58	TON00000000067400095	Portion 84 of Farm Bemaauw 674 IN	Private	Mobeko	Thebe	0539270795	0791801996	PO BOX 106, VRYBURG, ZA, ZA, 6601			SMS
59	TON00000000067400093	Portion 28 of Farm Bemaauw 674 IN	Private	Alha	Zevass	0539273111	0824916785	BERNAUW PLOT 53, VRYBURG, 6600		handi.enry@za.tp.com	SMS
60	TON00000000067400092	Portion 92 of Farm Bemaauw 674 IN	BP SOUTHERN AFRICA PTY LTD	Nokuthando	Oreyin	0112866933	08284334826	PO BOX 6090, JOHANNESBURG, 2000			Email
61	TON00000000067400012	Portion 12 of Farm Bemaauw 674 IN	ROOS TRUST	Jonica	Roos	0539273654	0823397250	PO BOX 2351, VRYBURG, VRYBURG, 6600		re-con@absamail.co.za	Email
62	TON00000000067400027	Portion 27 of Farm Bemaauw 674 IN	Private	Wynand	Brits	0539272023	0827751742	PO BOX 727, VRYBURG, VRYBURG, 6600		wynar@vodmail.co.za	SMS and email
63	TON00000000067400020	Portion 20 of Farm Bemaauw 674 IN	Private	Charlès	Van Niekerk	0153977191; 0153911192; 0153911193; 0153911382					SMS
64	TON00000000067400039	Portion 9 of Farm Bemaauw 674 IN	Private	Charlès	Van Niekerk						Hand deliver 2
65	TON00000000067400052	Portion 51 of Farm Bemaauw 674 IN	OU DAG TRUST	No info available							Hand deliver 5
66	TON00000000067400053	Portion 52 of Farm Bemaauw 674 IN	OU DAG TRUST	No info available							Hand deliver 5
67	TON00000000067400013	Portion 13 of Farm Bemaauw 674 IN	OU DAG TRUST	No info available							Hand deliver 5
68	TON00000000067400010	Portion 10 of Farm Bemaauw 674 IN	Private	Afrèch	Theron	0539274424	0793245663	P O BOX 1806, VRYBURG, 6600		chapmanbrhams@gmail.com	Email
69	TON00000000067400067	Portion 67 of Farm Bemaauw 674 IN	ELDORADO TRUST	Ellis	Molteniz	0539274481	0825225849	PO BOX 4166, VRYBURG, 6600		sydney@magadell.com	Email
70	TON00000000067400063	Portion 83 of Farm Bemaauw 674 IN	Private	Mimabho	Jantjie	0539274054	0790162791	PRIVATE BAG 18, POSTNET SUITE, VRYBURG, 6600			SMS
71	TON00000000067400093	Portion 85 of Farm Bemaauw 674 IN	Private	Brent	Smith	0813905308	0724588982	PRIVATE BAG X8, POSTNET SUITE, VRYBURG, 6600			SMS
72	TON00000000067400091	Portion 81 of Farm Bemaauw 674 IN	Private	Sonwabo	Osobos	0539287200	0833735859	P O BOX 1919, VRYBURG, 6600			SMS
73	TON00000000067400092	Portion 79 of Farm Bemaauw 674 IN	Private	Tshabo	Lebogane	0539283998	0765277678	P O BOX 1815, VRYBURG, 6600			SMS
74	TON00000000067400077	Portion 77 of Farm Bemaauw 674 IN	PHOLOHOLO LETLHOGILE TRUST	Tshabo	Lebogane	0539283998	0765277678	P O BOX 1815, VRYBURG, 6600			SMS
75	TON00000000067400078	Portion 78 of Farm Bemaauw 674 IN	PHOLOHOLO LETLHOGILE TRUST	Tshabo	Lebogane	0539283998	0765277678	P O BOX 1815, VRYBURG, 6600			SMS
76	TON00000000067400082	Portion 82 of Farm Bemaauw 674 IN	PHOLOHOLO LETLHOGILE TRUST	Tshamo	Lebogane	0539283998	0765277678	P O BOX 1815, VRYBURG, 6600			SMS
77	TON00000000067400083	Portion 80 of Farm Bemaauw 674 IN	PHOLOHOLO LETLHOGILE TRUST	Tshamo	Lebogane	0539283998	0765277678	P O BOX 1815, VRYBURG, 6600			SMS
78	TON00000000067400073	Portion 73 of Farm Bemaauw 674 IN	Private	Petrus Johannes	Van den Bergh	0539272371	0833405660	PO BOX 166, VRYBURG, 6600		johnvdc@stelalandresan.co.za	SMS and Email
79	TON00000000067400061	Portion 51 of Farm Bemaauw 674 IN	Private	Wilmam Carel	Van der Merve	0539279819	0782355143	PO BOX 2923, VRYBURG, VRYBURG, 6600		vrybugtraler@yahoo.com	SMS and Email
80	TON00000000067400088	Portion 88 of Farm Bemaauw 674 IN	BALOKA TRUST	Pieter	Schoitz	053971956	0825569738	PO BOX 2489, VRYBURG, 6600			SMS
81	TON00000000067400092	Portion 92 of Farm Bemaauw 674 IN	BP SOUTHERN AFRICA PTY LTD	Nokuthando	Oreyin	0112866933	0823834826	PO BOX 6090, JOHANNESBURG, 2000		handi.enry@za.tp.com	Email
82	TON00000000067400019	Portion 19 of Farm Bemaauw 674 IN	No details	Christiaan	Krouds	0539272428	0834611540				
83	TON00000000067400021	Portion 21 of Farm Bemaauw 674 IN	Private	No details							
84	TON00000000067400100	Portion 100 of Farm Bemaauw IN	No details								
85	TON00000000067400101	Portion 101 of Farm Bemaauw IN	No details								
86	TON00000000067400092	Portion 2 of Farm Bemaauw 674 IN	KAROO-COCHSE (VRYBURG) PTY LTD	Alha	Zevass	0539272311	0824916785	BERNAUW PLOT 53, VRYBURG, 6600			SMS
87	TON00000000067400000	RE of Farm Bemaauw 674 IN	No details								
88	TON00000000067400056	Portion 56 of Farm Bemaauw IN	LWIS BOERDERY CC	ELSIE ADRIANA HERMANUS ALBERTUS	VAN ZYL		0811522893 0823292589	PLOT 56, SCHWEIZER ROAD, VRYBURG, VRYBURG		dieneuteodp@webmail.co.za	Email
89	TON00000000067400114	Portion 114 of Farm Bemaauw 674 IN	NO Jf6								
90	TON00000000067400115	Portion 115 of Farm Bemaauw 674 IN	NO Jf6								
91	TON00000000067400117	Portion 117 of Farm Bemaauw 674 IN	Private	ANDRIES	HANEKOM		0827811745	PLOT 117, BERNAUW, VRYBURG, SOUTH AFRICA, 6601		ahanelom62@gmail.com	Email
92	TON00000000067400096	Portion 36 of Farm Bemaauw 674 IN	Private	MARIA CATHARINA	BADENHORST		0826656576	FRENCHSTRAAT 17, VRYBURG, VRYBURG, 6601		SMS ONLY	SMS
93	TON00000000067400000	RE of Farm Bemaauw 674 IN	SESDUTLA TRUST	No details							
94	TON00000000067400004	Portion 4 of Farm Bemaauw 674 IN	ROOS TRUST	Jonica	Roos	0539273654	0823397250	PO BOX 2351, VRYBURG, VRYBURG, 6600		re-con@absamail.co.za	Email
95	TON00000000067400006	Portion 6 of Farm Bemaauw 674 IN	M & A BOERDERY CC	Arthur	Salmonson	0184873027	0765991161	PO BOX 2751, VRYBURG, VRYBURG, 6600		carelterov@gmail.com	SMS
96	TON00000000067400009	Portion 9 of Farm Bemaauw 674 IN	Private	Carel	Le Roux	0539274506	0823379561	PO BOX 2751, VRYBURG, VRYBURG, 6600			Email
97	TON00000000067400039	Portion 8 of Farm Bemaauw 674 IN	SELANIENG TRUST	Stefel	Diphoko	0539274716	0764421450	107 DEVONDALE, VRYBURG, VRYBURG, 009801			SMS
98	TON00000000067400010	RE of Farm Bemaauw 674 IN	BARAKAH RANCHING PTY LTD	Gaelela	Feweiler	0539270079	0825039954	107 DEVONDALE, VRYBURG, VRYBURG, 009801			SMS
99	TON00000000067400010	Portion 10 of Farm Bemaauw 674 IN	SELANIENG TRUST	Stefel	Diphoko	0539274716	0764421450	107 DEVONDALE, VRYBURG, VRYBURG, 009801		re-con@absamail.co.za	Email
100	TON00000000067400003	Portion 3 of Farm Bemaauw 674 IN	ROOS TRUST	Jonica	Roos	0539273654	0823397250	PO BOX 2351, VRYBURG, VRYBURG, 6600			Hand deliver 35
101	TON00000000067400003	Portion 2 of Farm Bemaauw 674 IN	BARAKAH RANCHING PTY LTD	Gaelela	Feweiler	0539270079	0825039954	BARAKAH RANCHING PTY LTD			
102	TON00000000067400013	Portion 13 of Farm Bemaauw 674 IN	BARAKAH RANCHING PTY LTD	Gaelela	Feweiler	0539270079	0825039954	BARAKAH RANCHING PTY LTD			
103	TON00000000067400013	Portion 12 of Farm Bemaauw 674 IN	BARAKAH RANCHING PTY LTD	Gaelela	Feweiler	0539270079	0825039954	BARAKAH RANCHING PTY LTD			
104	TON00000000067400001	Portion 1 of Farm Bemaauw 674 IN	REPUBLIC OF SOUTH AFRICA IN ITS RAILWAY & HARBOURS ADMINISTRATION (Transnet)	Sopha	Priembo	0618532622	0731999719	PO BOX 375, BULTFOONTEIN, 9670		Richard.vanlabbe@hotmail.com	Emailed Authority
105	TON00000000067400010	Portion 10 of Farm Bemaauw 674 IN	Private	Carel	Le Roux	0539274506	0823379561	PO BOX 2751, VRYBURG, VRYBURG, 6600		carelterov@gmail.com	Email and SMS
106	TON00000000067400012	Portion 12 of Farm Bemaauw 674 IN	Private	Arthur	Salmonson	0184873027	0765991161				Email
107	TON00000000067400008	Portion 8 of Farm Bemaauw 674 IN	M & A BOERDERY CC	Arthur	Salmonson	0184873027	0765991161				SMS

No.	21 Delt Code	Property Description	Organisation/Trust	Name	Surname	Home/Work Number	Mobile Number	Postal Address	Physical Address	Email Address	Comments
108	TON00000000067900005	Portion 5 of Farm Zoufontein 679 IN	REPUBLIC OF SOUTH AFRICA IN ITS RAILWAY & HARBOURS ADMINISTRATION	Carol	Ross	0539273110					Emailed Authority Database
109	TON00000000067900003	Portion 3 of Farm Zoufontein 679 IN	REPUBLIC OF SOUTH AFRICA IN ITS RAILWAY & HARBOURS ADMINISTRATION	Johannes Jacobus Petrus Erasmus	Erasmus	0539487421					Emailed Authority Database
110	TON00000000067900004	Portion 4 of Farm Zoufontein 679 IN	REPUBLIC OF SOUTH AFRICA IN ITS RAILWAY & HARBOURS ADMINISTRATION	Jonica	Ross	0184873027					Emailed Authority Database
111	TON00000000067900009	Portion 2 of Farm Zoufontein 679 IN	Private	Arthur	Stromosen	0539272654					Hand deliver 9 and email
112	TON00000000067900002	Portion 11 of Farm Zoufontein 679 IN	M & A. BOERDERY CC	Arthur	Stromosen	0184873027					Hand deliver 24 and SMS
113	TON00000000067900015	Portion 15 of Farm Zoufontein 679 IN	ROOS TRUST	Edith	Moseli	0539272651					Hand deliver 8 and SMS
114	TON00000000067900013	Portion 13 of Farm Zoufontein 679 IN	M & A. BOERDERY CC	Edith	Moseli	0539272651					Hand deliver 6
115	TON00000000067900013	Portion 13 of Farm Zoufontein 679 IN	S B & J G YOUNG TESTAMENTAIRE TRUST	Edith	Moseli	0539272651					Hand deliver 7
116	TON00000000067900003	Portion 3 of Farm Viba Franca 680 IN	TSHELEISO COMMUNITY FORCE CC	NO info	NO info	NO info					Emailed Hand deliver 7
117	TON00000000067900003	Portion 3 of Farm Viba Franca 680 IN	TSHELEISO COMMUNITY PROPERTY ASSOCIATION	NO info	NO info	NO info					Emailed Hand deliver 7
118	TON00000000067900008	Portion 6 of Farm Hopefield 574 IN	Private	David	Stromosen	0539272658					Hand deliver 11
119	TON00000000067900008	Portion 6 of Farm Hopefield 574 IN	Private	David	Stromosen	0539272658					Hand deliver 10
120	TON00000000067900003	Portion 1 of Farm Hopefield 574 IN	WIE CLA VERBEKERINGS MAKELAAR CC	Leon	Elckstein	No details					Hand deliver 10
121	TON00000000067900006	Portion 2 of Farm Hopefield 574 IN	Private	David	Stromosen	0539272658					Hand deliver 10
122	TON00000000067900009	Portion 9 of Farm Hopefield 574 IN	WELGEMEEN BELEGINGS CC	David	Stromosen	0539272658					SMS and Email
123	TON00000000067900003	Portion 3 of Farm Hopefield 574 IN	Private	Maaz	Maaz	0539272654					SMS
124	TON00000000067900001	Portion 1 of Farm Marabou 573 IN	Private	Maaz	Maaz	0539272654					SMS and Hand deliver 12
125	TON00000000067900001	Portion 1 of Farm Marabou 573 IN	Private	Maaz	Maaz	0539272654					Hand deliver 11
126	TON00000000067900005	Portion 5 of Farm Marabou 573 IN	Private	Maaz	Maaz	0539272654					Hand deliver 11
127	TON00000000067900003	Portion 3 of Farm Marabou 573 IN	Private	Maaz	Maaz	0539272654					Hand deliver 11
128	TON00000000067900001	Portion 1 of Farm Marabou 573 IN	Private	Maaz	Maaz	0539272654					Hand deliver 11
129	TON00000000067900000	RE of Farm Wellington 570 IN	Republic of South Africa	Jan	Dumity	0184873027					Emailed Authority Database
130	TON00000000067900002	Portion 2 of Farm Wellington 570 IN	Private	Jacobus	Cleassan	0539276077					Emailed Authority Database
131	TON00000000067900006	Portion 6 of Farm Mimmies Fontein 566 IN	WIE CLA VERBEKERINGS MAKELAARS CC	Geret	Maaz	0539270163					Hand deliver 13 and SMS
132	TON00000000067900007	Portion 7 of Farm Mimmies Fontein 566 IN	Private	Keterna	Shyn	0539274507					Hand deliver 13 and SMS
133	TON00000000067900000	RE of Farm Mimmies Fontein 566 IN	TSHIRIDI FARMING TRUST	Albert	Mokaeke	0539276861					SMS Only
134	TON00000000067900001	Portion 1 of Farm Mimmies Fontein 566 IN	Private	Handrik	Dumity	0114027950					SMS and Email
135	TON00000000067900002	Portion 2 of Farm Mimmies Fontein 566 IN	Private	JAN HENDRIK	DUMITY	0716039559					SMS and Email
136	TON00000000067900000	RE of Farm Marabou 566 IN	Private	Prent	Gordon	0539276197					Hand deliver 14 and email
137	TON00000000067900000	RE of Farm Marabou 566 IN	Private	Prent	Gordon	0539276197					SMS
138	TON00000000067900000	RE of Farm Marabou 566 IN	Private	Prent	Gordon	0539276197					SMS
139	TON00000000067900000	RE of Farm Marabou 566 IN	Private	Prent	Gordon	0539276197					SMS
140	TON00000000067900000	RE of Farm Marabou 566 IN	Private	Prent	Gordon	0539276197					SMS
141	TON00000000067900000	RE of Farm Marabou 566 IN	Private	Prent	Gordon	0539276197					SMS
142	TON00000000067900000	RE of Farm Marabou 566 IN	Private	Prent	Gordon	0539276197					SMS
143	TON00000000067900000	RE of Farm Marabou 566 IN	Private	Prent	Gordon	0539276197					SMS
144	TON00000000067900003	Portion 3 of Farm Karneel Bult 559 IN	Private	Jacobus Johannes	Janees Van Rensburg	0825246390					SMS
145	TON00000000067900011	Portion 11 of Farm Karneel Bult 559 IN	BARNIE DE KLERK FAMILIE TRUST	No details	No details						SMS
146	TON00000000067900005	Portion 5 of Farm Karneel Bult 559 IN	ERASMA FAMILIE TRUST	Dobroth	Moolman	0824461927					Emailed
147	TON00000000067900000	RE of Farm Karneel Bult 559 IN	GERWYNES BOERDERY CC	Vesta	Nieuwout	0333451852					Emailed
148	TON00000000067900002	Portion 2 of Farm Karneel Bult 559 IN	Private	Dobroth	Moolman	0539293217					Emailed
149	TON00000000067900002	Portion 2 of Farm Karneel Bult 559 IN	Private	Dobroth	Moolman	0539293217					Emailed
150	TON00000000067900002	Portion 2 of Farm Karneel Bult 559 IN	Private	Dobroth	Moolman	0539293217					Emailed
151	TON00000000067900002	Portion 2 of Farm Karneel Bult 559 IN	Private	Dobroth	Moolman	0539293217					Emailed
152	TON00000000067900002	Portion 2 of Farm Karneel Bult 559 IN	Private	Dobroth	Moolman	0539293217					Emailed
153	TON00000000067900004	Portion 4 of Farm Karneel Bult 559 IN	Private	Dobroth	Moolman	0539293217					Emailed
154	TON00000000067900002	Portion 2 of Farm Karneel Bult 559 IN	Private	Dobroth	Moolman	0539293217					Emailed
155	TON00000000067900000	RE of Farm Karneel Bult 559 IN	Private	Dobroth	Moolman	0539293217					Emailed
156	TON00000000067900003	Portion 3 of Farm Karneel Bult 559 IN	Private	Dobroth	Moolman	0539293217					Emailed
157	TON00000000067900001	Portion 1 of Farm Karneel Bult 559 IN	Private	Dobroth	Moolman	0539293217					Emailed
158	TON00000000067900002	Portion 2 of Farm Karneel Bult 559 IN	Private	Dobroth	Moolman	0539293217					Emailed
159	TON00000000067900003	Portion 3 of Farm Karneel Bult 559 IN	Private	Dobroth	Moolman	0539293217					Emailed
160	TON00000000067900003	Portion 3 of Farm Karneel Bult 559 IN	Private	Dobroth	Moolman	0539293217					Emailed
161	TON00000000067900000	RE of Farm Karneel Bult 559 IN	NATIONAL GOVERNMENT OF THE REPUBLIC OF SOUTH AFRICA	Andre	Van De Vettering	0123326692					Emailed Authority Database
162	TON00000000067900004	Portion 4 of Farm Karneel Bult 559 IN	DE RUST TRUST	No details	No details						Emailed Authority Database
163	TON00000000067900001	Portion 1 of Farm Karneel Bult 559 IN	REPUBLIC OF SOUTH AFRICA	No details	No details						Emailed Authority Database
164	TON00000000067900000	RE of Farm Karneel Bult 559 IN	Private	Senah	Maellia	0183891773					Emailed Authority Database
165	TON00000000067900000	RE of Farm Karneel Bult 559 IN	Private	Isak	Van Niekirk	0794644087					Emailed Authority Database
166	TON00000000067900007	Portion 7 of Farm Karneel Bult 559 IN	REPUBLIC OF SOUTH AFRICA	Isak	Van Niekirk	0794644087					Emailed Authority Database
167	TON00000000067900003	Portion 3 of Farm Karneel Bult 559 IN	REPUBLIC OF SOUTH AFRICA	Isak	Van Niekirk	0794644087					Emailed Authority Database
168	TON00000000067900000	RE of Farm Karneel Bult 559 IN	PROVINCIAL GOVERNMENT OF THE NORTH WEST PROVINCE	Pierre	Vercul	0532039217					Emailed Authority Database
170	TON00000000067900000	RE of Farm Karneel Bult 559 IN	Private	Pierre	Vercul	0532039217					Emailed Authority Database

No.	2d1 Code	Property Description	Organisation/Trust	Name	Surname	Home/Work Number	Mobile Number	Postal Address	Physical Address	Email Address	Comments
171	TOJ00000000005200000	RE of Farm Westman 592 IO	WESMELK MELKERY CC	Anna	Moodman	0183300012	0823363914	P O BOX 148, STELLA, 8650		wannomann@lantic.net	Email
172	TOJ00000000005900003	Portion 3 of Farm The Orange 589 IO	RAYMOND STRAAT EIENDOMME CC	Deborah	Moolman	0183300012	0833100626	POSTNET SUITE 039, PRIVATE BAG X230, MAFIKENG, 2791		wannomann@lantic.net	Email
173	TOJ000000000058100000	RE of Farm Mogallali 581 IO	Private	Stephanus	Badenhorst	0539490716	0829492191	PO BOX 58, DELAREYVILLE, 2770		barryboed@lantic.net	SMS and email
174	TOJ00000000005300000	RE of Farm Motalali 580 IO	Private	Phileus	Kriel	0123810706	0789949517	PLANS LAMBS GRANT, SETLAGOLE, 2773		riehp@efico.gov.za	SMS and email
175	TOJ000000000058300002	Portion 2 of Farm Seilagoti South 583 IO	GAESEGWE COMMUNAL PROPERTY ASSOCIATION	Garth	Hobson		0829501776	PO BOX 242, UNASSIGNED, UNASSIGNED, STELLA, 8650		kuduhills@lantic.net	Email
176	TOJ000000000058400010	Portion 10 of Farm Nonen Ranch 584 IO	Boisheab Farming	No info available		0539273335	0823341648	PO BOX 313, VRYBURG, VRYBURG, 8600		human100@gmail.com	Email
177	TOJ000000000058400019	Portion 9 of Farm Nonen Ranch 584 IO	GAESEGWE COMMUNAL PROPERTY ASSOCIATION	Pierre	Vercul		0834415761	PO BOX 246, STELLA, STELLA, 8650		pvercul@gmail.com	Email
178	TOJ000000000058400039	Portion 8 of Farm Nonen Ranch 584 IO	WESGRIEVE COMMUNAL PROPERTY ASSOCIATION	No info available							
179	TOJ000000000058400038	Portion 7 of Farm Nonen Ranch 584 IO	WESGRIEVE COMMUNAL PROPERTY ASSOCIATION	No info available							
180	TOJ000000000058400035	Portion 6 of Farm Nonen Ranch 584 IO	ROSENBLUMBERG PTY LTD	No info available							
181	TOJ000000000058400033	Portion 5 of Farm Nonen Ranch 584 IO	GAESEGWE COMMUNAL PROPERTY ASSOCIATION	No info available							
182	TOJ00000000005700000	RE of Farm Nonen 577 IO	Private	Nicoleen	Zervas		082341648	PO BOX 313, VRYBURG, VRYBURG, 8600		human100@gmail.com	Email
183	TOJ00000000005700002	Portion 2 of Farm Nonen 577 IO	PULA COMMUNAL PROPERTY ASSOCIATION	No info available							Hand deliver 29
184	TOJ000000000057400000	RE of Farm Margrens 578 IO	Marikens Municipality	Pierre	Vercul		0834415761	PO BOX 246, STELLA, STELLA, 8650		pvercul@gmail.com	Email
185	TOJ000000000057400000	RE of Farm Ober 274 IN	PIERRE VERCUËL BOERERY PTY LTD	No info available							Hand deliver 30
186	TOJ0000000000583500000	RE of Farm Linn 631 IO	No info available	No info available							
187	TOJ0000000000583500000	RE of Farm Sheppard 538 IO	AMBICOR CC	No info available							
188	TOJ0000000000583500000	RE of Farm Cashel 536 IO	Private	Alfred	Niehaus	0186322226	08333668315			ria.nrc@gmail.com	Email
189	TOJ0000000000583900000	RE of Farm Westland 537 IO	Private	No details							
190	TOJ0000000000583900000	RE of Farm Tagdal 538 IO	Charles Johannes Niehaus Testamentary Trust	Jan	Carise		0829492899			iclamboer@lantic.net	Email
191	TOJ0000000000583900000	RE of Farm Tagdal 538 IO	SEDIKHELO MOKGAGOMHA FAMILY TRUST	No details							
192	TOJ0000000000583900000	Portion 4 of Farm Tagdal 538 IO	SEDIKHELO MOKGAGOMHA FAMILY TRUST	Jan	Carise	0183327739	0829492899	PO BOX 91, MARREITSANE, MARREITSANE, 2716		iclamboer@lantic.net	Email
193	TOJ0000000000583900000	Portion 3 of Farm Tagdal 538 IO	Private	Jan	Carise	0183327739	0829492899	PO BOX 91, MARREITSANE, MARREITSANE, 2716		iclamboer@lantic.net	Email
194	TOJ0000000000583900000	Portion 2 of Farm Tagdal 538 IO	Private	Jan	Carise	0183327739	0829492899	PO BOX 91, MARREITSANE, MARREITSANE, 2716		iclamboer@lantic.net	Email
195	TOJ0000000000583900002	Portion 1 of Farm Tagdal 538 IO	Private	Amos	Carise	0183327739	0723991051	PO BOX 91, MARREITSANE, MARREITSANE, 2716		iclamboer@lantic.net	Email
196	TOJ0000000000583900001	Portion 1 of Farm Tagdal 538 IO	FACTOBRITE PTY LTD	Amos	Carise	0218813287	0829492899	PO BOX 91, MARREITSANE, MARREITSANE, 2716		iclamboer@lantic.net	Email
197	TOJ0000000000583900001	Portion 1 of Farm Mopagom 539 IO	Private	Amos	Carise	0218813287	0829492899	PO BOX 91, MARREITSANE, MARREITSANE, 2716		iclamboer@lantic.net	Email
198	TOJ0000000000584000000	RE of Farm Meehan 540 IO	Private	Amos	Carise	0218813287	0829492899	PO BOX 91, MARREITSANE, MARREITSANE, 2716		iclamboer@lantic.net	Email
199	TOJ0000000000585000000	Portion 1 of Farm Buckner 525 IO	MABLO GAESALE TRUST	Amos	Carise	0218813287	0829492899	PO BOX 91, MARREITSANE, MARREITSANE, 2716		iclamboer@lantic.net	Email
200	TOJ0000000000585000000	RE of Farm Buckner 525 IO	Private	Garnarius Jacobus	Preibus	0539271466	0823248600			garnarius@lantic.net	SMS and Email
201	TOJ0000000000585000000	RE of Farm Viesan 524 IO	EXCLUSIVE ACCESS TRADING 506 PTY LTD	No details							Hand deliver 15
202	TOJ0000000000585000004	Portion 4 of Farm Viesan 524 IO	DOMAN FAMILY TRUST	Victor	Kruger	0183815474	0760702729			kruger.farm@polis.co.za	Hand deliver 15 and Email
203	TOJ0000000000585000004	Portion 3 of Farm Viesan 524 IO	Private	Robert	Preibus	0183329659	0827790969			kruger.farm@polis.co.za	Hand deliver 15 and Email
204	TOJ0000000000585000004	Portion 2 of Farm Viesan 524 IO	Private	Robert	Preibus	0183329659	0827790969			kruger.farm@polis.co.za	Hand deliver 15 and Email
205	TOJ0000000000585000004	Portion 1 of Farm Viesan 524 IO	Private	Victor	Kruger	0183815474	0760702729			kruger.farm@polis.co.za	Hand deliver 15 and Email
206	TOJ0000000000585000003	Portion 3 of Farm Tiley 204 IO	MABLO GAESALE TRUST	Victor	Kruger	0183815474	0760702729			kruger.farm@polis.co.za	Hand deliver 15 and Email
207	TOJ0000000000585000000	Portion 3 of Farm Tiley 204 IO	Private	Victor	Kruger	0183815474	0760702729			kruger.farm@polis.co.za	Hand deliver 15 and Email
208	TOJ000000000020400001	Portion 1 of Farm Tiley 204 IN	MABLO GAESALE TRUST	Victor	Kruger	0183815474	0760702729			kruger.farm@polis.co.za	Hand deliver 15 and Email
209	TOJ000000000020400006	Portion 6 of Farm Tiley 204 IO	MAKOMEY(L)ANDROED CC	Victor	Kruger	0183815474	0760702729			kruger.farm@polis.co.za	Hand deliver 15 and Email
210	TOJ0000000000203600000	RE of Farm Galesale 205 IO	MABLO GAESALE TRUST	Victor	Kruger	0183815474	0760702729			kruger.farm@polis.co.za	Hand deliver 15 and Email
211	TOJ0000000000203000011	Portion 1 of Farm Bueckhuh 203 IO	MABLO GAESALE TRUST	Victor	Kruger	0183815474	0760702729			kruger.farm@polis.co.za	Hand deliver 15 and Email
212	TOJ0000000000203000003	Portion 3 of Farm Bueckhuh 203 IO	MABLO GAESALE TRUST	Victor	Kruger	0183815474	0760702729			kruger.farm@polis.co.za	Hand deliver 15 and Email
213	TOJ0000000000203000000	RE of Farm Bueckhuh 203 IO	MABLO GAESALE TRUST	Victor	Kruger	0183815474	0760702729			kruger.farm@polis.co.za	Hand deliver 15 and Email
214	TOJ0000000000202000000	RE of Farm Health 202 IO	MAFOKO BROTHERS LOGISTICS CC	Keabetswe	Mafoa	0183627541	0833627541	PO BOX 3584, MMABATHO, MMABATHO, SOUTH AFRICA, 2735		venny@mafikobrothers.co.za	Email
215	TOJ0000000000202000002	Portion 2 of Farm Health 202 IO	MAFOKO BROTHERS LOGISTICS CC	Keabetswe	Mafoa	0183627541	0833627541	PO BOX 3584, MMABATHO, MMABATHO, SOUTH AFRICA, 2735		venny@mafikobrothers.co.za	Email
216	TOJ0000000000202000005	Portion 5 of Farm Health 202 IO	MAFOKO BROTHERS LOGISTICS CC	Keabetswe	Mafoa	0183627541	0833627541	PO BOX 3584, MMABATHO, MMABATHO, SOUTH AFRICA, 2735		venny@mafikobrothers.co.za	Email
217	TOJ0000000000202000015	Portion 15 of Farm Health 202 IO	MAFOKO BROTHERS LOGISTICS CC	Keabetswe	Mafoa	0183627541	0833627541	PO BOX 3584, MMABATHO, MMABATHO, SOUTH AFRICA, 2735		venny@mafikobrothers.co.za	Email
218	TOJ0000000000202000012	Portion 12 of Farm Health 202 IO	MAFOKO BROTHERS LOGISTICS CC	Keabetswe	Mafoa	0183627541	0833627541	PO BOX 3584, MMABATHO, MMABATHO, SOUTH AFRICA, 2735		venny@mafikobrothers.co.za	Email
219	TOJ0000000000202000003	Portion 3 of Farm Health 202 IO	KOPANIELO FARMING CC	Janjie	Manyedi	0183891823	0714925765	PO BOX 3402, MMABATHO, MAFIKENG, 2735		eva.manyedi@mvu.ac.za	Email
220	TOJ0000000000202000004	Portion 4 of Farm Health 202 IO	Private	Janjie	Nicolas	0539272821	071788392	PO BOX 459, ZEEUWST, 2885		eva.manyedi@mvu.ac.za	SMS
221	TOJ0000000000202000011	Portion 11 of Farm Health 202 IO	KOPANIELO FARMING CC	Janjie	Manyedi	0183891823	0714925765	PO BOX 3402, MMABATHO, MAFIKENG, 2735		eva.manyedi@mvu.ac.za	Email
222	TOJ0000000000202000099	Portion 99 of Farm Molepo Ranch 302 IO	No details	No details							
223	TOJ0000000000302000000	RE of Farm Molepo Ranch 302 IO	Marikeng Municipality	No details							Emailed Authority Database
224	TOJ0000000000399000002	Portion 2 of Farm No. 389 JO	Marikens Municipality	No details							Emailed Authority Database

No.	21 Digi Code	Property Description	Organisation/Trust	Name	Surname	Home/Work Number	Mobile Number	Postal Address	Physical Address	Email Address	Comments
476	TON00050000612900000	Erf 6139, of Vryburg IN	CITY SQUARE TRADING 463 PTY LTD	CAREL JOHANNES	STERRENBERG		0825992891	PO BOX 1852, KLERKSDORP, ZA 2570		steroch@yahoo.com	Email
479	TON00050000613000000	Erf 6139, of Vryburg IN	CITY SQUARE TRADING 463 PTY LTD	CAREL JOHANNES	STERRENBERG		0825992891	PO BOX 1852, KLERKSDORP, ZA 2570		steroch@yahoo.com	Email
480	TON00050000613100000	Erf 6131, of Vryburg IN	CITY SQUARE TRADING 463 PTY LTD	CAREL JOHANNES	STERRENBERG		0825992891	PO BOX 1852, KLERKSDORP, ZA 2570		steroch@yahoo.com	Email
481	TON00050000613200000	Erf 6132, of Vryburg IN	CITY SQUARE TRADING 463 PTY LTD	CAREL JOHANNES	STERRENBERG		0825992891	PO BOX 1852, KLERKSDORP, ZA 2570		steroch@yahoo.com	Email
482	TON00050000613300000	Erf 6133, of Vryburg IN	CITY SQUARE TRADING 463 PTY LTD	CAREL JOHANNES	STERRENBERG		0825992891	PO BOX 1852, KLERKSDORP, ZA 2570		steroch@yahoo.com	Email
483	TON00050000613400000	Erf 6134, of Vryburg IN	CITY SQUARE TRADING 463 PTY LTD	CAREL JOHANNES	STERRENBERG		0825992891	PO BOX 1852, KLERKSDORP, ZA 2570		steroch@yahoo.com	Email
484	TON00050000613500000	Erf 6135, of Vryburg IN	CITY SQUARE TRADING 463 PTY LTD	CAREL JOHANNES	STERRENBERG		0825992891	PO BOX 1852, KLERKSDORP, ZA 2570		steroch@yahoo.com	Email
485	TON00050000613600000	Erf 6136, of Vryburg IN	CITY SQUARE TRADING 463 PTY LTD	CAREL JOHANNES	STERRENBERG		0825992891	PO BOX 1852, KLERKSDORP, ZA 2570		steroch@yahoo.com	Email
486	TON00050000613700000	Erf 6137, of Vryburg IN	CITY SQUARE TRADING 463 PTY LTD	CAREL JOHANNES	STERRENBERG		0825992891	PO BOX 1852, KLERKSDORP, ZA 2570		steroch@yahoo.com	Email
487	TON00050000613800000	Erf 6138, of Vryburg IN	CITY SQUARE TRADING 463 PTY LTD	CAREL JOHANNES	STERRENBERG		0825992891	PO BOX 1852, KLERKSDORP, ZA 2570		steroch@yahoo.com	Email
488	TON00050000613900000	Erf 6139, of Vryburg IN	CITY SQUARE TRADING 463 PTY LTD	CAREL JOHANNES	STERRENBERG		0825992891	PO BOX 1852, KLERKSDORP, ZA 2570		steroch@yahoo.com	Email
489	TON00050000614000000	Erf 6140, of Vryburg IN	CITY SQUARE TRADING 463 PTY LTD	CAREL JOHANNES	STERRENBERG		0825992891	PO BOX 1852, KLERKSDORP, ZA 2570		steroch@yahoo.com	Email
490	TON00050000614100000	Erf 6141, of Vryburg IN	CITY SQUARE TRADING 463 PTY LTD	CAREL JOHANNES	STERRENBERG		0825992891	PO BOX 1852, KLERKSDORP, ZA 2570		steroch@yahoo.com	Email
491	TON00050000614200000	Erf 6142, of Vryburg IN	CITY SQUARE TRADING 463 PTY LTD	CAREL JOHANNES	STERRENBERG		0825992891	PO BOX 1852, KLERKSDORP, ZA 2570		steroch@yahoo.com	Email
492	TON00050000614300000	Erf 6143, of Vryburg IN	CITY SQUARE TRADING 463 PTY LTD	CAREL JOHANNES	STERRENBERG		0825992891	PO BOX 1852, KLERKSDORP, ZA 2570		steroch@yahoo.com	Email
493	TON00050000614400000	Erf 6144, of Vryburg IN	CITY SQUARE TRADING 463 PTY LTD	CAREL JOHANNES	STERRENBERG		0825992891	PO BOX 1852, KLERKSDORP, ZA 2570		steroch@yahoo.com	Email

LANDOWNER DATABASE - OPTION 3 (WM4a)

No.	21 Digt Code	Property Description	Organisation/Trust	Name	Surname	Home/Work Number	Mobile Number	Postal Address	Physical Address	Email Address	Comments
1	T01N000000000097300000	RE of Farm Rosendal 673 IN	NALEDI MUNICIPALITY								Emailed Authority Database
2	T01N000000000097300001	Portion 1 of Farm Rosendal 673 IN	TRANSNET LTD	Yamina	Folbes	0215514591	0832100290			kabatoose@transnet.net; emoules@transnet.net	Hand deliver 1
3	T01N000000000097300002	Portion 2 of Farm Rosendal 673 IN	Private	Anna	Van der Merwe			PO BOX 534, VRYBURG, VRYBURG, 6600	GEORGIA RD FARM, VRYBURG DISTRICT, VRYBURG	diciandj@meliserahunt.co.za	Email
4	T01N000000000097300001	Portion 1 of Farm Frenhof 672 IN	EDINBURGH TRUST	Adele	Oberholzer	0832386196	0832386196	PO BOX 4105, MOLOPO, MOLOPO, 6623	24, HARTEBEES WEG STREET, VRYBURG, 8600		Emailed Authority Database
5	T01N000000000097300000	RE of Farm 506 IN	NALEDI MUNICIPALITY							vryburg@mossa.co.za	Email
6	T01N000000000097100000	Re Farm Retreat 671 IN	CHARMAKOR VRYBURG PTY LTD	Elfrablos	Apostolakis	0539273692	0625505905	PO BOX 439, VRYBURG, VRYBURG, 6600		diciandj@meliserahunt.co.za	Email
7	T01N000000000097100001	Portion 1 of Farm Retreat 671 IN	EDINBURGH TRUST	Adele	Oberholzer	0832386196	0832386196	PO BOX 4105, MOLOPO, MOLOPO, 6623			Email
8	T01N000000000097000009	Portion 9 of Farm Klondike 670 IN	Klondike Lodge							booking@klondikebg.co.za	Email
9	T01N000000000097000008	Portion 6 of Farm Klondike 670 IN	Klondike Lodge							booking@klondikebg.co.za	Email
10	T01N000000000097000010	Portion 10 of Farm Klondike 670 IN	Klondike Lodge							booking@klondikebg.co.za	Email
11	T01N000000000097000008	Portion 8 of Farm Klondike 670 IN	Klondike Lodge							booking@klondikebg.co.za	Email
12	T01N000000000097000011	Portion 11 of Farm Klondike 670 IN	Klondike Lodge							booking@klondikebg.co.za	Email
13	T01N000000000097000004	Portion 4 of Farm Klondike 670 IN	SEPELO FARMING PROJECTS PTY LTD	Israel	Sepelo	05742547	074833814	PO BOX 1903, BENORYN, BENORYN, 1504			SMS
14	T01N000000000097000013	RE of Portion 13 of Farm Klondike 670 IN	Private	Maria	Van der Westhuizen	0539274243		PO BOX 352, VRYBURG, 8600			Hand delivery 33
15	T01N000000000097000012	Portion 12 of Farm Klondike 670 IN	Private	Josef Markus	Fouie	0145940101	0623859390	PO BOX 277, VRYBURG, VRYBURG, 8600			SMS and Hand Deliver
16	T01N000000000097000002	Portion 2 of Farm Klondike 670 IN	CONTENT TRUST	Lourens	De Jager	0539631551	0832852585	PO BOX 109, SCHWEIZER-RENEKE, 2780			No details
17	T01N000000000097000000	RE of Farm Klondike 670 IN	KLONDIKE BELEGINGS CC							djagert@wasp-aa.co.za	Email
18	T01N000000000097000020	Portion 20 of Farm Lims 667 IN	SAIRAL							info@ma.co.za	Email
19	T01N000000000097000019	Portion 19 of Farm Lims 667 IN	SAIRAL							info@ma.co.za	Email
20	T01N000000000097000018	Portion 18 of Farm Lims 667 IN	SAIRAL							info@ma.co.za	Email
21	T01N000000000097000017	Portion 17 of Farm Lims 667 IN	SAIRAL							info@ma.co.za	Email
22	T01N000000000097000014	Portion 14 of Farm Lims 667 IN	No details								Hand Deliver
23	T01N000000000097000015	Portion 15 of Farm Lims 667 IN	No details								Hand Deliver
24	T01N000000000096000000	RE of Farm Amodea Vlakke 669 IN	REPUBLIC OF SOUTH AFRICA								Hand deliver 34
25	T01N000000000096000005	Portion 5 of Farm Gras Vlakke 589 IN	ENKSTEEN FARMING TRUST								Hand deliver 35
26	T01N000000000096000009	Portion 9 of Farm Gras Vlakke 589 IN	No Details								Hand deliver 35
27	T01N000000000096000003	Portion 3 of Farm Gras Vlakke 589 IN	Private	Frederick	Henrick Bouwer	0539921111	0823457902				Hand deliver 35
28	T01N000000000096000008	Portion 8 of Farm Gras Vlakke 589 IN	Private	Martha	Johanna Burger	0539274542	0827810109				Hand deliver 35
29	T01N000000000096000004	Portion 4 of Farm Gras Vlakke 589 IN	Private	Abraham	Van Zyl	0539275345	0828055566	PO BOX 1017, VRYBURG, VRYBURG, 8600			Hand deliver 35
30	T01N000000000096000001	Portion 1 of Farm Zandvakte 592 IN	Private	Stella	Worner	0116463677	0823192542	PO BOX 72490, JOHANNESBURG, 2122	24, HARTEBEES WEG STREET, VRYBURG, 8600	sw@mweb.co.za	Email
31	T01N000000000096000000	RE of Farm Zandvakte 592 IN	EDLOHLL INVESTMENTS CC	Hilda	Ooborn	0118646374	0833668242			lemontree@postnet.co.za	Email
32	T01N000000000096000008	Portion 8 of Farm Zandvakte 592 IN	JF BREDEKAMP TRUST	Johanna Janse	Van Rensburg	0537513430	0828972725				SMS Only
33	T01N000000000096000009	Portion 9 of Farm Zandvakte 592 IN	Private	Bobette	Meshaek Dhive						SMS
34	T01N000000000096000010	Portion 10 of Farm Zandvakte 592 IN	Private	Elle	Share	0539272710	0722340453				SMS
35	T01N000000000096000011	Portion 11 of Farm Zandvakte 592 IN	MANDARINA TRADING 142 CC	Andre	Johannes	0123998959	0827894135				SMS
36	T01N000000000096000012	Portion 12 of Farm Zandvakte 592 IN	Private	Tilias	Johannes						SMS
37	T01N000000000096000002	Portion 2 of Farm Zandvakte 592 IN	Private	Alra	Hasbtoek	0539274534	0832860023	PO BOX 264, VRYBURG, 8600			SMS
38	T01N000000000096000002	Portion 2 of Farm Rosendal 581 IN	DANIELSDELT TRUST	Brendan	Walter	0116443567	0116443567				SMS
39	T01N000000000096000004	Portion 4 of Farm Rosendal 581 IN	Private	Lodevikus	Venter	0539275385	0761555610	POSBUS 1944, VRYBURG, 8600		laventer@gmail.com	SMS and Email
40	T01N000000000096000005	Portion 5 of Farm Rosendal 581 IN	Private	Anton	Vercuel	0539274548	0834415818			avercuel@megajal.com	Email
41	T01N000000000096000006	Portion 6 of Farm Rosendal 581 IN	Private	Hilens	VAN HUIJSSTEEN	0539274534	0832859368				SMS
42	T01N000000000096000003	Portion 3 of Farm Rosendal 581 IN	Private	Elzane	Joubert	0422560591	0824148926	HOPEWELL RD 580 1, VRYBURG DISTRIK, VRYBURG		joubertfamily4@telkomsa.net	SMS
43	T01N000000000096000001	Portion 1 of Farm Verkeerde Vlei 580 IN	Private	Elzane	Joubert	0422560591	0824148926	HOPEWELL RD 580 1, VRYBURG DISTRIK, VRYBURG		joubertfamily4@telkomsa.net	Email
44	T01N000000000096000001	Portion 1 of Farm Verkeerde Vlei 580 IN	Private	Marthus	De Jager	0539271394	0825482221	PO BOX 3026, VRYBURG, 8600		molopove@vodmail.co.za	Email

No.	21 Digt Code	Property Description	Organisation/Trust	Name	Surname	Home/Work Number	Mobile Number	Postal Address	Physical Address	Email Address	Comments
47	T01N000000000058000004	Portion 4 of Farm Verkeerde Vlei 560 IN	VENOROSTA 13 CC	Charalambos	Procopiu	0218723438	0824653206			cpivestock@ruweb.co.za	SMS
48	T01N000000000058000007	Portion 7 of Farm Verkeerde Vlei 560 IN	VENOROSTA 13 CC	Charalambos	Procopiu	0218723438	0824653206			cpivestock@ruweb.co.za	SMS
49	T01N000000000058000008	Portion 8 of Farm Verkeerde Vlei 560 IN	VENOROSTA 13 CC	Charalambos	Procopiu	0218723438	0824653206			cpivestock@ruweb.co.za	SMS
50	T01N000000000058000009	Portion 9 of Farm Verkeerde Vlei 560 IN	VENOROSTA 13 CC	Charalambos	Procopiu	0218723438	0824653206			cpivestock@ruweb.co.za	SMS
51	T01N000000000057600001	Portion 1 of Farm Thabanchu 576 IN	Private	Hermanus	Joubert	0539270523	0837070761	PO BOX 594, VRYBURG, VRYBURG, 8600		joubertfamily4@telkomsa.net	Email
52	T01N000000000057600002	RE of Farm Thabanchu 576 IN	Private	Hermanus	Joubert	0539270523	0837070761	PO BOX 594, VRYBURG, VRYBURG, 8600		joubertfamily4@telkomsa.net	Email
53	T01N000000000057600003	Portion 2 of Farm Thabanchu 576 IN	Private	Willeim Hendrik	Oosthuizen	0539823302	08246521520	PO BOX 539, VRYBURG, VRYBURG, 8600		innyanec@telkomsa.net	SMS
54	T01N000000000057600007	Portion 7 of Farm Thabanchu 576 IN	Private	Willeim Hendrik	Oosthuizen	0539823302	08246521520	PO BOX 539, VRYBURG, VRYBURG, 8600		innyanec@telkomsa.net	SMS
55	T01N000000000057200005	Portion 5 of Farm Leeuw Pan 577 IN	HJ VAN ECK BOERDERY NR 30 CC	Hendrick	Van Eck	0539273918	0723327246	PO BOX 332, VRYBURG, VRYBURG, 8600			Email
56	T01N000000000057200006	RE of Farm Leeuw Pan 577 IN	Private	Nicoleen	Zervas	0539273335	0823341648	PO BOX 313, VRYBURG, VRYBURG, 8600			SMS
57	T01N000000000057200003	Portion 3 of Farm Leeuw Pan 577 IN	NICRO FAMILIE TRUST	No details							
58	T01N000000000056000000	RE of Farm Weltevreden 572 IN	Private	Hendrik Jacobus	Scholtz	0218532104	0823861584	PO BOX 266, STELLA, 8650		scholtz@telkomsa.net	Email
59	T01N000000000057200004	Portion 4 of Farm Weltevreden 572 IN	WIEKIE CLASSENS BELEGINGS CC	Jacobus	Classan	0539276077	0827793977	PO BOX 1818, VRYBURG, VRYBURG, 8600		gmvvry@afriweb.org.za	Email
60	T01N000000000057200005	Portion 5 of Farm Weltevreden 572 IN	Private	Selo	Modise	0140541645	0728413019	PO BOX 938, TALIENG STATION, 8650			SMS
61	T01N000000000057200003	Portion 3 of Farm Weltevreden 572 IN	EVANGELIOS VRYSCOLLIS FAMILY TRUST	No details							
62	T01N000000000057200001	Portion 1 of Farm Weltevreden 572 IN	Private	Jacob	Venter	0539283632	0826891712	P O BOX 436, BULTFONTEIN, 9670		jacovennas@gmail.com	Email and SMS
63	T01N000000000057200002	Portion 2 of Farm Weltevreden 572 IN	Private	Kgalgamate	Teogang		0762738150	PO BOX 435, VRYBURG, 8474			SMS
64	T01N000000000056000002	Portion 2 of Farm Weltevreden 572 IN	Private	Cornelius	Scholtz	0539890415	0824934148	PO BOX 203, STELLA, STELLA, 8650			SMS
65	T01N000000000056000003	Portion 3 of Farm Weltevreden 572 IN	Private	Hendrik Jacobus	Scholtz	0218532104	0823861584	PO BOX 266, STELLA, 8650		scholtz@telkomsa.net	Email
66	T01N000000000056000001	Portion 1 of Farm Weltevreden 570 IN	Private	Francis	Scheepers	No details					
67	T01N000000000056000003	Portion 3 of Farm Weltevreden 570 IN	GERLINDA FAMILIE TRUST	No details							
68	T01N000000000056000001	Portion 1 of Farm Pam Plaats 565 IN	Private	Hans	Le Roux	0539272640	0797234690	PO BOX 192, STELLA, 8650			SMS
69	T01N000000000056000007	Portion 7 of Farm Pam Plaats 565 IN	Private	Cornelis Hendrik	Scheepers	825573508	0825573508	PO BOX 156, STELLA, STELLA, 8650		nhh@vwm.co.za	Email
70	T01N000000000056000005	Portion 5 of Farm Pam Plaats 565 IN	HJ LE ROUX TRUST	Hans	Le Roux	0539272640	0797234690	PO BOX 192, STELLA, 8650			SMS
71	T01N000000000056000019	Portion 19 of Farm Pam Plaats 565 IN	ELMS BOERDERY PTY LTD	Evert	Scholtz		0716328034	PO BOX 319, STELLA, STELLA, 8650		nhh@vwm.co.za	Email
72	T01N000000000056000009	Portion 9 of Farm Pam Plaats 565 IN	Private	Cornelis Hendrik	Scheepers	825573508	0825573508	PO BOX 156, STELLA, STELLA, 8650			SMS
73	T01N000000000056000014	Portion 14 of Farm Pam Plaats 565 IN	Private	Andre	Raath	0145920382	0823747516	PO BOX 713, VRYBURG, VRYBURG, 8600			SMS
74	T01N000000000056000013	Portion 13 of Farm Pam Plaats 565 IN	Private	Marthinus	Scheepers	0539822212	0844650457	PO BOX 532, VRYBURG, VRYBURG, 8600		betenlang@gmail.com	SMS
75	T01N000000000056000015	Portion 15 of Farm Pam Plaats 565 IN	Private	Marthinus	Scheepers	0539822212	0844650457	PO BOX 532, VRYBURG, VRYBURG, 8600		betenlang@gmail.com	SMS
76	T01N000000000056000021	Portion 21 of Farm Pam Plaats 565 IN	Private	Hans Jurie	Le Roux	0539272640	0797234690	PO BOX 192, STELLA, 8650			SMS
77	T01N000000000056000018	Portion 18 of Farm Koppies Pan 571 IN	MASEDI PROJECT MANAGEMENT CC	Segondabo	Nthale	0184691651	0832947820	13 ROSEWOOD STREET, MILKOPPIES, KLERKSDORP, 2571			SMS
78	T01N000000000056000001	Portion 1 of Farm Satez Kop, 564 IN	TODAH BOERDERY CC	Johannes Joubert	Frans	0539275126	0616891865	PO BOX 2153, VRYBURG, VRYBURG, 8603		john@telkomsa.co.za	SMS and Email
79	T01N000000000056000000	RE of Farm Satez Kop, 564 IN	Private	Frans	Mentz	0539270016		PO BOX 4102, M.C.L.O.P.O, 8628			SMS
80	T01N000000000056000008	Portion 8 of Farm Middel Kop 562 IN	PIETER DE KLERK TRUST	Pieter	De Villiers		0825706099	PO BOX 34, KAMEEL, VRYBURG, 8603			SMS
81	T01N000000000056000005	Portion 5 of Farm Middel Kop 562 IN	P & H DE VILLIERS TRUST	Pieter	De Villiers		0825706099	PO BOX 34, KAMEEL, VRYBURG, 8603			SMS
82	T01N000000000056000009	Portion 9 of Farm Middel Kop 562 IN	P & H DE VILLIERS TRUST	Pieter	De Villiers		0825706099	PO BOX 34, KAMEEL, VRYBURG, 8603			SMS
83	T01N000000000056000000	RE of Farm Middel Kop 562 IN	Private	Johanna	Oosthuizen	0317165444	0824113171	PO BOX 513, VRYBURG, VRYBURG, 8603			SMS
84	T01N000000000056000007	Portion 7 of Farm Middel Kop 562 IN	MONTANIA MEAT (PTY) LTD	Jan	Carbe	0539880739	0823482899	PO BOX 81, MAREETSALE, 2715		ptanico@telkomsa.net	Email
85	T01N000000000056000000	RE of Farm Gras Pan 565 IN	GERMARNES BOERDERY CC	Vesta	Neuwoudt	0333451652	0824461927	117 VILLIERS STREET, PIETERMARTI ZBURG, 3201		vesta@ruweb.co.za	Email
86	T01N000000000056000006	Portion 6 of Farm Gras Pan 565 IN	A C DE VILLIERS BOERDERY CC	Pieter	De Villiers		0825706099	PO BOX 34, KAMEEL, VRYBURG, 8603			SMS
87	T01N000000000056000002	Portion 2 of Farm Groen Vlekte 567 IN	Private	Anna	Gelendhuys	0116033213	0824680090	PO BOX 646, STELLA, STELLA, 8650			SMS and Fax

No.	21 Delt Code	Property Description	Organisation/Trust	Name	Surname	Home/Work Number	Mobile Number	Postal Address	Physical Address	Email Address	Comments
134	TU0C0000000005840000	Portion 9 of Farm Nonen Ranch 584 IO	GAESEWAGEMUNICIPAL PROPERTY ASSOCIATION	Garth	Hobson		0823850176	PO BOX 242 UNASSIGNED, STELLA, 2716		kuduhills@lentic.net	Email
135	TU0C00000000058400010	Portion 10 of Farm Nonen Ranch 584 IO	Botshabelo Farming	Nicoleen	Zevens		0823341648	PO BOX 313, VRYBURG, VRYBURG, 8650		thuman100@gmail.com	Email
136	TU0C00000000057700000	RE of Farm Nonen 577 IO	Private	No info available							Hand deliver 29
137	TU0C00000000057700002	Portion 2 of Farm Nonen 577 IO	PULA COMMUNAL PROPERTY ASSOCIATION								Emailed Authority
138	TU0C00000000057800000	RE of Farm Magonia 578 IO	Mafikeng Municipality								Database
139	TU0C00000000057800000	RE of Farm Cobar 274 N	PIERRE VERCUJELI BOERDERY PTY LTD	Pierre	Vercul		0834415761	PO BOX 248, STELLA, STELLA, 8650		pvercue@gmail.com	Hand deliver 30
140	TU0C00000000058100000	RE of Farm Lun 631 IO	No info available								
141	TU0C00000000058100000	RE of Farm Sherwood 535 IO	Private								
142	TU0C00000000058100000	RE of Farm Sherwood 630 IO	AMBCOR CC								
143	TU0C00000000058200000	RE of Farm Cashel 536 IO	Private	Aubrey	Niehaus		0833363315			rina.nie@gmail.com	Email
144	TU0C00000000058200000	RE of Farm Westend 537 IO	JOTIENIE TRUST	No details							
145	TU0C00000000058300000	Portion 6 of Farm Tagdal 538 IO	Charles Johannes Niehaus Testamentere Trust	Jan	Carise		0823482899			ckantoon@lentic.net	Email
146	TU0C00000000058300005	Portion 5 of Farm Tagdal 538 IO	SEDIKHELO MOSOGA-GOJIMA FAMILY TRUST	No details							
147	TU0C00000000058300000	Portion 4 of Farm Tagdal 538 IO	SEDIKHELO MOSOGA-GOJIMA FAMILY TRUST	Jan	Carise		0823482899			ckantoon@lentic.net	Email
148	TU0C00000000058300003	Portion 3 of Farm Tagdal 538 IO	Private								
149	TU0C00000000058300002	Portion 2 of Farm Tagdal 538 IO	Private	Jan	Carise		0823482899	MAREITSANE MAREITSANE, 2716		ckantoon@lentic.net	Email
150	TU0C00000000058300001	Portion 1 of Farm Tagdal 538 IO	Private	Jan	Carise		0823482899	MAREITSANE MAREITSANE, 2716		ckantoon@lentic.net	Email
151	TU0C00000000059200001	Portion 1 of Farm Mopageng 539 IO	FACTOBRITE PTY LTD	Amos	Spreth		0723991051			dspreeth@web.co.za	Email
152	TU0C00000000059200000	RE of Farm Methuen 540 IO	Private	Jan	Carise		0823482899			ckantoon@lentic.net	Email
153	TU0C00000000059200000	RE of Farm Burchard 533 IO	Private	Gerrardus Jacobus	Pretorius		0823482899			get.burchard@gmail.com	Email and SMS
154	TU0C00000000059200000	RE of Farm Wienan 524 IO	EXCLUSIVE ACCESS TRADING 506 PT LTD	Dik	Louiser		0827188658			drive@clubberbusiness.co.za	Hand deliver 15 and email
155	TU0C00000000059200004	Portion 4 of Farm Wienan 524 IO	DOMAN FAMILIE TRUST	No details							
156	TU0C00000000059200003	Portion 3 of Farm Wienan 524 IO	Private	Victor	Kruger		0760702729			kruger_fm@polka.co.za	Hand deliver 15
157	TU0C00000000059200002	Portion 2 of Farm Wienan 524 IO	Private	Robert	Pretorius		0827790959				Hand deliver 15 and email
158	TU0C00000000059200001	Portion 1 of Farm Wienan 524 IO	Private	Robert	Pretorius		0827790959				SMS
159	TU0C00000000059200003	Portion 3 of Farm Wienan 524 IO	Private	Victor	Kruger		0760702729			kruger_fm@polka.co.za	SMS
160	TU0C00000000059200000	Portion 3 of Farm Heibush Pan 523 IO	NONEN RANCH CC	Garth	Hobson		0823850176	PO BOX 242, UNASSIGNED, STELLA, 2716		kuduhills@lentic.net	Email
161	TU0C00000000059200003	Portion 5 of Farm Timley 204 IO	MABLO GAESALE TRUST	No details							
162	TU0C00000000059200006	Portion 6 of Farm Timley 204 IO	MAKOMNEY LANDGOED CC	Michael	Pitout		0824956420	P O BOX 1585, LICHTENBURG, 0		ijagtout@gmail.com	SMS and Email
163	TU0C00000000059500000	RE of Farm Omega 205 IO	MABLO GAESALE TRUST	No details							
164	TU0C00000000059500001	Portion 1 of Farm Buceclouh 203 IO	MABLO GAESALE TRUST							admin@omega-gaemandsaferi.co.za	Email
165	TU0C00000000059500003	Portion 3 of Farm Buceclouh 203 IO	MABLO GAESALE TRUST							admin@omega-gaemandsaferi.co.za	Email
166	TU0C00000000059500000	RE of Farm Buceclouh 203 IO	MABLO GAESALE TRUST							admin@omega-gaemandsaferi.co.za	Email
167	TU0C00000000059500000	RE of Farm Health 202 IO	MAFOKO BROTHERS LOGISTICS CC	Keabeteve	Mafoka		0833627541	PO BOX 584, MMABATHO, MMABATHO, SOUTH AFRICA, 2735		venny@mafikobrothers.co.za	Email
168	TU0C00000000059500002	Portion 2 of Farm Health 202 IO	MAFOKO BROTHERS LOGISTICS CC	Keabeteve	Mafoka		0833627541	MMABATHO, SOUTH AFRICA, 2735		Venny@mafikobrothers.co.za	Email
169	TU0C00000000059500005	Portion 5 of Farm Health 202 IO	REPUBLIC OF SOUTH AFRICA								Emailed Authority
170	TU0C00000000059500015	Portion 15 of Farm Health 202 IO	MAFOKO BROTHERS LOGISTICS CC	Keabeteve	Mafoka		0833627541	PO BOX 3584, MMABATHO, MMABATHO, SOUTH AFRICA, 2735		venny@mafikobrothers.co.za	Database
171	TU0C00000000059500012	Portion 12 of Farm Health 202 IO	MAFOKO BROTHERS LOGISTICS CC	Keabeteve	Mafoka		0833627541	AFRICA, 2735		Venny@mafikobrothers.co.za	Email
172	TU0C00000000059500003	Portion 3 of Farm Health 202 IO	KOPANELO FARMING CC	Janjelle	Manyedi		0714925755	PO BOX 3402, MMABATHO, MAFKENG, 2735		eva.manyedi@rvw.ac.za	Email
173	TU0C00000000059500004	Portion 4 of Farm Health 202 IO	Private	Nicolaas	Oesthuizen		0711768382	P O BOX 429, ZEERUIST, 2965			SMS
174	TU0C00000000059500011	Portion 11 of Farm Health 202 IO	KOPANELO FARMING CC	Janjelle	Manyedi		0714925755	PO BOX 3402, MMABATHO, MAFKENG, 2735		eva.manyedi@rvw.ac.za	Email
175	TU0C00000000059500059	Portion 59 of Farm Molepo Ratsahl 302 JO	No details								
176	TU0C00000000059500000	RE of Farm Molepo Ratsahl 302 JO	Mafikeng Municipality								Emailed Authority
177	TU0C00000000059800002	Portion 2 of Farm No. 389 JO	Mafikeng Municipality								Database
178	TU0C00000000059800011	Portion 11 of Farm No. 389 JO	NO info - Area owned by traditional authority	NO info	NO info		NO info				Emailed Authority
179	TU0C00000000059800001	Portion 1 of Farm No. 389 JO	NO info - Area owned by traditional authority	NO info	NO info		NO info				Emailed Authority

LANDOWNER DATABASE - OPTION 4 (WM9a)

No.	21 Digt Code	Property Description	Organisation/Trust	Name	Surname	Home/Work Number	Mobile Number	Postal Address	Physical Address	Email Address	Comments
1	T01N0000000007300003	Portion 3 of Farm Waterloo 730 IN	TIGERKLOOF EDUCATIONAL INSTITUTION	Christoffel	Van Zyl	053 923 7000				davie@isaasa.org; info@tigerkloof.org.za; waterloo1@isaasa.net	Email
2	T01N0000000009200000	RE of Farm Waterloo 892 IN	CHRIS VAN ZYL TRUST			0539274411	0827793974				Email
3	T01N0000000007300002	Portion 2 of Farm Waterloo 730 IN	TRANSNET LTD	Lucas	Van Dyk	0539276020	0847674116	PO BOX 1697, VRYBURG, VRYBURG, 8600		lvof@um.co.za	Emailed Authority Database Email
4	T01N0000000007300007	Portion 7 of Farm Waterloo 730 IN	Private								Emailed Authority Database Email
5	T01N0000000006730000	RE Farm Rosendal 673 IN	NALEDI MUNICIPALITY	Yasmina	Forbes	0214514691	0832100290	PO BOX 534, VRYBURG, VRYBURG, 8600		Kwabonke.Dlamini@transnet.net; enourifesa@transnet.net	Emailed Authority Database Email
6	T01N0000000006730001	Portion 1 of Farm Rosendal 673 IN	TRANSNET LTD	Anna	Van der Merwe			GEORGIA RD FARM, VRYBURG DISTRICT, VRYBURG			Hand deliver 1
7	T01N0000000006730002	Portion 2 of Farm Rosendal 673 IN	Private								
8	T01N0000000006730014	Portion 14 of Farm Rosendal 673 IN	NALEDI MUNICIPALITY								
9	T01N0000000006730026	Portion 6 of Farm Rosendal 673 IN	Private	Gift	Mongolaga	0183844124	0609758138				
10	T01N0000000019400000	RE of Farm Woodhouse 729 IN	No details	Hugh David							
11	T01N0000000007300000	RE of Farm Woodhouse 729 IN	Private	Anna	Webber	0217947727	0832358169			hwebber@gmail.com	Email
12	T01N0000000015420000	RE of Farm Benaauw No 1042 IN	Private	Anna	Van der Merwe						
13	T01N0000000005740009	Portion 9 of Farm Benaauw 674 IN	Private	Charles	Van Niekerk	0539272311	0824915785				Hand deliver 2
14	T01N0000000005740009	Portion 9 of Farm Benaauw 674 IN	Private	Charles	Van Niekerk	0153917191; 0153914362				info@ura.co.za	Email
15	T01N0000000067400102	Portion 102 of Farm Benaauw 674 IN	SANRAL								SMS
16	T01N0000000067400102	Portion 102 of Farm Benaauw 674 IN	No details	Alta	Zenas	0539272311	0824915785	BERNAUW FLOT 53, VRYBURG, 8600		vryburgtrailers@yahoo.com	Email and SMS
17	T01N0000000067400110	Portion 110 of Farm Benaauw 674 IN	No details	Alta	Zenas	0539276919	0783355143	FLOT NUMBER 71 BERNAUW FL, VRYBURG, 8601			
18	T01N0000000067400111	Portion 111 of Farm Benaauw 674 IN	KAROO-OCHSE (VRYBURG) PTY LTD	Alta	Van der Merwe						
19	T01N0000000067400072	Portion 72 of Farm Benaauw 674 IN	Private	Willem	Theron	0539274424	0732345883	P O BOX 2737, VRYBURG, 8600		chapmanbrahmane@gmail.com	Email and SMS
20	T01N00000000067400033	Portion 33 of Farm Benaauw 674 IN	THERON FAMILIE TRUST	Alfreda	Theron	0539274424	0732345883				
21	T01N00000000067400039	Portion 39 of Farm Benaauw 674 IN	Private	Dannie	Oosthuizen	0539272112	0825249221	PO BOX 311, VRYBURG, VRYBURG, 8600			SMS
22	T01N00000000067400023	Portion 23 of Farm Benaauw 674 IN	Frans & Elzabe Steyn Trust	Elizabeth	Steyn	No info available					Hand deliver 3
23	T01N00000000067400030	Portion 30 of Farm Benaauw 674 IN	Frans & Elzabe Steyn Trust	Elizabeth	Steyn	No info available					Hand deliver 4
24	T01N00000000067400035	Portion 35 of Farm Benaauw 674 IN	Private	Petro Gerda	Dauth	0539631397	0605398478	ERENSTRAAT 15, SCHWEIZER RENEGE, 2720		plsa.schoemant@gmail.com	SMS and email
25	T01N00000000067400071	Portion 71 of Farm Benaauw 674 IN	Private	Willem	Van der Merwe	05309276819	0783355143	FLOT NUMBER 71 BERNAUW FL, VRYBURG, 8601		vryburgtrailers@yahoo.com	SMS and Email
26	T01N00000000057400055	Portion 65 of Farm Benaauw 674 IN	Private	Johannes	Van Der Walt	0218518035	0762044824				SMS
27	T01N00000000067400077	Portion 37 of Farm Benaauw 674 IN	KAMUJALESTRY TRUST	No details							
28	T01N00000000067400023	Portion 23 of Farm Benaauw 674 IN	Private	Johannes Joubert	Svanepoel	0539275728	0825779040	PO BOX 2123, VRYBURG VRYBURG, NORTH WEST		iohan@torico.co.za	Email and SMS
29	T01N00000000067400070	Portion 70 of Farm Benaauw 674 IN	Private	Sylvia	Apollis	0539272002	0829525589	48 MARKET ST, VRYBURG, VRYBURG, 8600			SMS and Hand deliver 5
30	T01N00000000067400032	Portion 2 of Farm Benaauw 674 IN	KAROO-OCHSE (VRYBURG) PTY LTD	Alta	Zenas	0539272311	0824915785	BERNAUW FLOT 53, VRYBURG, 8600		sydney@megadial.com	SMS
31	T01N00000000067400014	Portion 14 of Farm Benaauw 674 IN	Private	Ella	Molletze	0539272361	0832925849	P O BOX 1808, VRYBURG, 8600			Email
32	T01N00000000067400067	Portion 67 of Farm Benaauw 674 IN	Eldorado Trust	Wyanda	Human	0539275373	0832006863	PO BOX 3543, PO BOX 3543, 8600		ihuman100@gmail.com	Email
33	T01N00000000067400007	Portion 7 of Farm Benaauw 674 IN	Private								
34	T01N00000000057400034	Portion 4 of Farm Benaauw 674 IN	Private	Susanna	Van Zyl		0832566611	PO BOX 3327, VRYBURG, 8600			SMS
35	T01N00000000067400042	Portion 42 of Farm Benaauw 674 IN	Private	Gabriel	Wiese	0119291206	0834456839; 0834932355	PO BOX 480, VRYBURG, VRYBURG, 8600		wiesegawie@gmail.com	SMS and Email
36	T01N00000000067400080	Portion 60 of Farm Benaauw 674 IN	Private	Thomas	Mentles	0539270236	0824397149				SMS ONLY
37	T01N00000000067400057	Portion 57 of Farm Benaauw 674 IN	Private	Cornelius Johannes	Janse Van Renburg	0539276599	0823384722	POSBUS 3950, VRYBURG, VRYBURG, 8600			SMS
38	T01N00000000067400059	Portion 59 of Farm Benaauw 674 IN	OHM VERSPREIDERS CC	Maria	Van Ligtien	0539260025	0828584172	POSBUS 2391, VRYBURG, VRYBURG, 8600			SMS
39	T01N00000000067400015	Portion 15 of Farm Benaauw 674 IN	GOLDEE TRADING 355 CC	Marret	Fourie	0539270402	0725668891	PO BOX 700, VRYBURG, VRYBURG, 8600			SMS
40	T01N00000000067400018	Portion 16 of Farm Benaauw 674 IN	Private	Feder	Nobe	053272274	0828517887	PO BOX 19, VRYBURG, ZA, 8600		info@rejabellhe.co.za	Email and SMS
41	T01N00000000067400035	Portion 8 of Farm Benaauw 674 IN	Private	Thelma	Du Plessis	0539273922	0784511118	PO BOX 3994, VRYBURG, VRYBURG, 8600			SMS

No.	21 Dict Code	Property Description	Organisation/Trust	Name	Surname	HomeWork Number	Mobile Number	Postal Address	Physical Address	Email Address	Comments
92	TO1N00000000057400117	Portion 117 of Farm Bernaauw 674 IN	Private	ANDRIES	HANEKOM		0827811745	FLOT 117, BERNAUW, VRYBURG, SOUTH AFRICA, 8601	FLOT 117, BERNAUW, VRYBURG, SOUTH AFRICA, 8601	ahanekom62@gmail.com	Email
93	TO1N00000000067700004	Portion 4 of Farm Vleeglangten 677 IN	ROOS TRUST	Jonica	Roos	0539276564	0833997250	PO BOX 2381, VRYBURG, VRYBURG, 8600	PO BOX 2381, VRYBURG, VRYBURG, 8600	re-con@abarnmail.co.za	Email
94	TO1N00000000057500000	RE of Farm Vlakfontein 675 IN	SEDLITZ TRUST	Us details							
95	TO1N00000000067600006	Portion 6 of Farm Parady's 676 IN	M & A BOERDERY CC	Arthur	Salmonsom	0184873027	0765891161	PO BOX 2751, VRYBURG, VRYBURG, 8600	PO BOX 2751, VRYBURG, VRYBURG, 8600	carrelleroux@gmail.com	SMS
96	TO1N00000000067600009	Portion 9 of Farm Parady's 676 IN	Private	Carel	Le Roux	0539274506	0823370561	PO BOX 426, BULLFONTEIN, VRYBURG, 8600	PO BOX 426, BULLFONTEIN, VRYBURG, 8600		SMS
97	TO1N00000000057500003	Portion 8 of Farm Parady's 676 IN	SELANENGS TRUST	Stoffel	Diphoko	0539274716	0764421480	107 DEVONDALE, VRYBURG, VRYBURG, 009801	107 DEVONDALE, VRYBURG, VRYBURG, 009801		SMS
98	TO1N00000000057600000	RE of Farm Parady's 676 IN	BARAKAH BRANCHING PTY LTD	Gadisa	Pewaker	0539270079	0823039664	107 DEVONDALE, VRYBURG, VRYBURG, 009801	107 DEVONDALE, VRYBURG, VRYBURG, 009801		SMS
99	TO1N00000000057600010	Portion 10 of Farm Parady's 676 IN	SELANENGS TRUST	Stoffel	Diphoko	0539274716	0764421480	PO BOX 2381, VRYBURG, VRYBURG, 8600	PO BOX 2381, VRYBURG, VRYBURG, 8600	re-con@abarnmail.co.za	Email
100	TO1N00000000067600003	Portion 3 of Farm Parady's 676 IN	ROOS TRUST	Jonica	Roos	0539276564	0833997250	PO BOX 2381, VRYBURG, VRYBURG, 8600	PO BOX 2381, VRYBURG, VRYBURG, 8600		Hand deliver 35
101	TO1N00000000057600009	Portion 2 of Farm Parady's 676 IN	BARAKAH BRANCHING PTY LTD	Gadisa	Pewaker	0539270079	0823039664	PO BOX 2381, VRYBURG, VRYBURG, 8600	PO BOX 2381, VRYBURG, VRYBURG, 8600		Hand deliver 35
102	TO1N00000000057600011	Portion 13 of Farm Parady's 676 IN	BARAKAH BRANCHING PTY LTD	Gadisa	Pewaker	0539270079	0823039664	PO BOX 2381, VRYBURG, VRYBURG, 8600	PO BOX 2381, VRYBURG, VRYBURG, 8600		Hand deliver 35
103	TO1N00000000057600012	Portion 12 of Farm Parady's 676 IN	BARAKAH BRANCHING PTY LTD	Gadisa	Pewaker	0539270079	0823039664	PO BOX 2381, VRYBURG, VRYBURG, 8600	PO BOX 2381, VRYBURG, VRYBURG, 8600		Hand deliver 35
104	TO1N00000000067600001	Portion 1 of Farm Parady's 676 IN	REPUBLIC OF SOUTH AFRICA IN ITS RAILWAY & HARBOURS ADMINISTRATION (Transnet)	Sophia	Prinsloo	0518532622	0731568719	PO BOX 3035, BULLFONTEIN, 8600	PO BOX 3035, BULLFONTEIN, 8600	klipkuil_primeco@garnil.com	Emailed Authority
105	TO1N00000000057900010	Portion 10 of Farm Zoutfontein 679 IN	Private	Carel	Le Roux	0539274506	0823370561	PO BOX 3035, BULLFONTEIN, 8600	PO BOX 3035, BULLFONTEIN, 8600	carrelleroux@gmail.com	Email and SMS
106	TO1N00000000057900012	Portion 12 of Farm Zoutfontein 679 IN	Private	Arthur	Salmonsom	0184873027	0765891161	PO BOX 2751, VRYBURG, VRYBURG, 8600	PO BOX 2751, VRYBURG, VRYBURG, 8600		Email
107	TO1N00000000057900008	Portion 8 of Farm Zoutfontein 679 IN	M & A BOERDERY CC	Arthur	Salmonsom	0184873027	0765891161	PO BOX 2751, VRYBURG, VRYBURG, 8600	PO BOX 2751, VRYBURG, VRYBURG, 8600		SMS
108	TO1N00000000057900005	Portion 5 of Farm Zoutfontein 679 IN	REPUBLIC OF SOUTH AFRICA IN ITS RAILWAY & HARBOURS ADMINISTRATION	Arthur	Salmonsom	0184873027	0765891161	PO BOX 2751, VRYBURG, VRYBURG, 8600	PO BOX 2751, VRYBURG, VRYBURG, 8600		Emailed Authority Database
109	TO1N00000000057900003	Portion 3 of Farm Zoutfontein 679 IN	REPUBLIC OF SOUTH AFRICA IN ITS RAILWAY & HARBOURS ADMINISTRATION	Arthur	Salmonsom	0184873027	0765891161	PO BOX 2751, VRYBURG, VRYBURG, 8600	PO BOX 2751, VRYBURG, VRYBURG, 8600		Emailed Authority Database
110	TO1N00000000057900004	Portion 4 of Farm Zoutfontein 679 IN	REPUBLIC OF SOUTH AFRICA IN ITS RAILWAY & HARBOURS ADMINISTRATION	Arthur	Salmonsom	0184873027	0765891161	PO BOX 2751, VRYBURG, VRYBURG, 8600	PO BOX 2751, VRYBURG, VRYBURG, 8600		Emailed Authority Database
111	TO1N00000000057900009	Portion 9 of Farm Zoutfontein 679 IN	Private	Carel	Le Roux	0539274506	0823370561	PO BOX 3035, BULLFONTEIN, 8600	PO BOX 3035, BULLFONTEIN, 8600	hdc@vram.co.za	Emailed Authority Database Hand deliver 9 and email
112	TO1N00000000057500002	Portion 2 of Farm Zoutfontein 679 IN	Private	Johannes Jacobus Petrus	Erasmus	0539481351	0765891161	PO BOX 3035, BULLFONTEIN, 8600	PO BOX 3035, BULLFONTEIN, 8600		Hand deliver 8 and SMS
113	TO1N00000000057900011	Portion 11 of Farm Zoutfontein 679 IN	M & A BOERDERY CC	Arthur	Salmonsom	0184873027	0765891161	PO BOX 2751, VRYBURG, VRYBURG, 8600	PO BOX 2751, VRYBURG, VRYBURG, 8600	re-con@abarnmail.co.za	Hand deliver 34 and SMS
114	TO1N00000000057900015	Portion 15 of Farm Zoutfontein 679 IN	ROOS TRUST	Jonica	Roos	0539276564	0833997250	PO BOX 2381, VRYBURG, VRYBURG, 8600	PO BOX 2381, VRYBURG, VRYBURG, 8600		Email
115	TO1N00000000057900013	Portion 13 of Farm Zoutfontein 679 IN	M & A BOERDERY CC	Arthur	Salmonsom	0184873027	0765891161	PO BOX 2751, VRYBURG, VRYBURG, 8600	PO BOX 2751, VRYBURG, VRYBURG, 8600		Hand deliver 8 and SMS
116	TO1N00000000057500003	Portion 2 of Farm Elms 578 IN	Private	Christian Johannes	Clasens	0182948953	0824598922	P O BOX 130, STELLA, 8650	P O BOX 130, STELLA, 8650	smetrif@seanetrastock.co.za	Emailed Authority Database
117	TO1N00000000057500001	Portion 4 of Farm Elms 578 IN	S B J G YOUNG, TESTAMENTAIRE TRUST	Us details							Hand deliver 6
118	TO1N00000000057500004	Portion 4 of Farm Elms 578 IN	TSHPRELETO SECURITY FORCE CC	Esob	Moseki	0539272631	0782166023	PO BOX 1624, VRYBURG, 8600	PO BOX 1624, VRYBURG, 8600	tsphreleto1@vebemail.co.za	Emailed Authority Database Hand deliver 7
119	TO1N00000000057400003	Portion 3 of Farm Villa France 680 IN	BOIKHULO COMMUNAL PROPERTY ASSOCIATION (06/09/2014)	NO info	NO info	NO info	NO info	NO info	NO info	NO info	
120	TO1N00000000057400005	Portion 9 of Farm Hopedale 574 IN	WELGEMEEN BELEGINGS CC	David	Maasz	0539272311	0827298624;	PO BOX 1624, VRYBURG, 8600	PO BOX 1624, VRYBURG, 8600	dmaasz@gmail.com	SMS and Email
121	TO1N00000000057400003	Portion 3 of Farm Hopedale 574 IN	Private	Leon	De Klerk	0539274247	0828923543	PO BOX 1624, VRYBURG, 8600	PO BOX 1624, VRYBURG, 8600		SMS
122	TO1N00000000057600007	Portion 7 of Farm Thabanothu 576 IN	Private	Willem Hendrik	Oosthuizen	0539923302	0824521520	POSBUS 539, VRYBURG, 8600	POSBUS 539, VRYBURG, 8600		SMS
123	TO1N00000000057500009	Portion 9 of Farm Thabanothu 576 IN	SEMIER BELEGINGS CC	Willem Hendrik	Oosthuizen	0539923302	0824521520	POSBUS 539, VRYBURG, 8600	POSBUS 539, VRYBURG, 8600		SMS
124	TO1N00000000057500008	Portion 8 of Farm Thabanothu 576 IN	THABANOthu GELOFTEBES VERBODINGS TRUST	Us details							
125	TO1N00000000057500006	Portion 6 of Farm Thabanothu 576 IN	WIENIE CLASSENS BELEGINGS CC	Jacobus	Clasens	0539276077	082793977	PO BOX 1818, VRYBURG, PO BOX 1818, 8600	PO BOX 1818, VRYBURG, PO BOX 1818, 8600	gvmvry@fificaweb.org.za	Email
126	TO1N00000000057600003	Portion 3 of Farm Thabanothu 576 IN	WIENIE CLASSENS BELEGINGS CC	Jacobus	Clasens	0539276077	082793977	PO BOX 1818, VRYBURG, PO BOX 1818, 8600	PO BOX 1818, VRYBURG, PO BOX 1818, 8600	gvmvry@fificaweb.org.za	Email
127	TO1N00000000057500002	Portion 2 of Farm Thabanothu 576 IN	Private	Willem Hendrik	Oosthuizen	0539923302	0824521520	POSBUS 539, VRYBURG, 8600	POSBUS 539, VRYBURG, 8600		SMS
128	TO1N00000000057500003	RE of Farm Mabula 578 IN	Private	Suzanna	Schutte	0539611022	0796101339	POSBUS 1747, ZEBURST, 2865	POSBUS 1747, ZEBURST, 2865	gvmvry@fificaweb.org.za	SMS
129	TO1N00000000057300006	Portion 6 of Farm Mabula 578 IN	WIENIE CLASSENS BELEGINGS CC	Jacobus	Clasens	0539276077	082793977	PO BOX 1818, VRYBURG, VRYBURG, 8600	PO BOX 1818, VRYBURG, VRYBURG, 8600	gvmvry@fificaweb.org.za	Email
130	TO1N00000000057300004	Portion 4 of Farm Mabula 578 IN	Private	Jacob	Venter	0539263632	0826891712	P O BOX 426, BULLFONTEIN, 8600	P O BOX 426, BULLFONTEIN, 8600	jacovenas@gmail.com	Email and SMS
131	TO1N00000000057700005	Portion 5 of Farm Leeuw Pan 577 IN	HJ VAN ECK, BOERDERY NR 30 CC	Hendrick	Van Eck	0539273918	072337246	PO BOX 232, VRYBURG, 8600	PO BOX 232, VRYBURG, 8600	lryvaneck@telkomsa.net	Email
132	TO1N00000000057700001	Portion 1 of Leeuw Pan 577 IN	Private	Sarel	Bester	0117292310	0834499553	PO BOX 1818, VRYBURG, PO BOX 1818, 8600	PO BOX 1818, VRYBURG, PO BOX 1818, 8600	gvmvry@fificaweb.org.za	Email
133	TO1N00000000057200004	Portion 4 of Farm Vleerredien 572 IN	WIENIE CLASSENS BELEGINGS CC	Jacobus	Clasens	0539276077	082793977	PO BOX 435, BULLFONTEIN, 8600	PO BOX 435, BULLFONTEIN, 8600	jacovenas@gmail.com	Email and SMS
134	TO1N00000000057200003	Portion 3 of Farm Vleerredien 572 IN	EVANGELIOS VRYSELULUS FAMILY TRUST	Us details							
135	TO1N00000000057200001	Portion 1 of Farm Vleerredien 572 IN	Private	Jacob	Venter	0539263632	0826891712	PO BOX 435, BULLFONTEIN, 8600	PO BOX 435, BULLFONTEIN, 8600		Email and SMS
136	TO1N00000000057200002	Portion 2 of Farm Vleerredien 572 IN	Private	Kgalgamelise	Tsegang	0762739150	0824924148	PO BOX 303, STELLA, STELLA, 8650	PO BOX 303, STELLA, STELLA, 8650		SMS
137	TO1N00000000057100009	Portion 9 of Farm Klippies Pan 571 IN	Private	Cornelius	Scholtz	0539930415	0824924148	PO BOX 303, STELLA, STELLA, 8650	PO BOX 303, STELLA, STELLA, 8650		SMS
138	TO1N00000000057100011	Portion 11 of Farm Klippies Pan 571 IN	Private	Hendrick	Van Eck	0539273918	072337246	PO BOX 232, VRYBURG, 8600	PO BOX 232, VRYBURG, 8600	lryvaneck@telkomsa.net	Email

No.	21 Digt Code	Property Description	Organisation/Trust	Name	Surname	Home/Work Number	Mobile Number	Postal Address	Physical Address	Email Address	Comments
139	TN00000000057100000	RE of Farm Klippies Pan 571 IN	Private	Jacobus	Kruger	058210628	0824901956	PO BOX-196, VILLIERS, VILLIERS, 8840		koort@lanic.net	Email
140	TN00000000057100004	Portion 4 of Farm Klippies Pan 571 IN	Private	Hendrik	Albarts	0154144253	0714449368	PO BOX 1343, THABAZIMBI, P O BOX 130, WELLINGTON, 7654		wante@motsonlodge.co.za	Email
141	TN00000000057100006	Portion 6 of Farm Klippies Pan 571 IN	Private	Catherine Maureen	Cleete	0218630746	0784779387	PO BOX 1343, THABAZIMBI, ZA, 0380		wante@motsonlodge.co.za	SMS
142	TN00000000057100014	Portion 14 of Farm Klippies Pan 571 IN	Private	Hendrik	Albarts	0154144253	0714449368	PO BOX 1343, THABAZIMBI, ZA, 0380		wante@motsonlodge.co.za	Email
143	TN00000000057100002	Portion 2 of Farm Klippies Pan 571 IN	Private	Catherine Maureen	Cleete	0218630746	0784779387	PO BOX 130, WELLINGTON, 7654			SMS
144	TN00000000057100005	Portion 5 of Farm Klippies Pan 571 IN	Private	Hendrick	Van Eck	0539273918	0723327246	P O BOX 232, VRYBURG, 8600		tinyvaneck@telkomsa.net	Email
145	TN00000000057100016	Portion 16 of Farm Klippies Pan 571 IN	Private	Hendrick	Van Eck	0539273918	0723327246	P O BOX 232, VRYBURG, 8600		tinyvaneck@telkomsa.net	Email
146	TN00000000059430008	Portion 8 of Farm Gans Vlekte 543 IN	Private	Eliete	Estherhuizen	0539271981	0825731247	PO BOX-1074, VRYBURG, 8601		fanielombard@viam.co.za	Email
147	TN00000000059430003	Portion 3 of Farm Gans Vlekte 543 IN	Private	Christian Johannes	Cleete	0818025476	0823137530	PO BOX 130, STELLA, 8650		strian@telkomsa.net	Email
148	TN00000000059430009	Portion 9 of Farm Gans Vlekte 543 IN	Private	Willie	Bekker	0539272392	0833333654	PO BOX 130, STELLA, 8650		lavos@megadial.com	Email
149	TN00000000059430004	Portion 4 of Farm Gans Vlekte 543 IN	Private	Christian Johannes	Cleete	0833127530	0878054276	PO BOX 130, STELLA, 8650		avran@telkomsa.net	Email
150	TN00000000059430005	Portion 5 of Farm Gans Vlekte 543 IN	Private	Johannes	Cleete	0833127530	0878054276	PO BOX 130, STELLA, 8650		avran@telkomsa.net	Email
151	TN00000000059430000	Ru Farm Ucoon Laagte 544 IN	Private	Christian Johannes	Cleete	0539272392	0878054276	PO BOX 130, STELLA, 8650		avran@telkomsa.net	Email
152	TN00000000059430003	Portion 3 of Farm Koon Laagte 544 IN	Private	Johannes Jacobus	Voorn	0539272392	0878054276	PO BOX 130, STELLA, 8650		avran@telkomsa.net	Email
153	TN00000000049000004	Portion 4 of Farm Vreugde 449 IN	MAREE FAMILIE TRUST	No info available				VOSELVALE, STELLA, 8650			Hand deliver 39
154	TN00000000049000002	Portion 2 of Farm Vreugde 449 IN	MAREE FAMILIE TRUST	No info available							Hand deliver 40
155	TN00000000049000005	Portion 5 of Farm Vreugde 449 IN	INZONI TRUST	No details							SMS
156	TN00000000049000000	RE of Farm Vreugde 449 IN	Private	Fredrick	Hendrik Bouwer	0539021111	0829457802	PO BOX 228, VRYBURG, VRYBURG, 8600			SMS
157	TN00000000049000003	Portion 3 of Farm Vreugde 449 IN	HANS FOURIE TESTAMENTERIE TRUST	No info available							Hand deliver 41
158	TN00000000049000008	Portion 8 of Farm Vreugde 449 IN	MAREE FAMILIE TRUST	No info available							
159	TN00000000049000006	Portion 6 of Farm Vreugde 449 IN	MAREE FAMILIE TRUST	No info available							
160	TN00000000049000000	RE of Farm Vreugde 449 IN	MAGDALEEN KOEIKEMOER TRUST	Petrus Stephanus	Fourie	0539270274	0825660782	PO BOX 41, STELLA, 8650			SMS
161	TN00000000049000007	Portion 7 of Farm Vreugde 449 IN	Private	Eliete	Kamfer	0539271466	0729050648	PO BOX 41, STELLA, 8650			SMS
162	TN00000000049000005	Portion 5 of Farm Vreugde 449 IN	Private	Petrus Stephanus	Fourie	0539270274	0825660782	PO BOX 41, STELLA, 8650			SMS
163	TN00000000049000000	Portion 4 of Farm Vreugde 449 IN	Private	Petrus Stephanus	Fourie	0539270274	0825660782	PO BOX 41, STELLA, 8650			SMS
164	TN00000000049000003	Portion 3 of Farm Vreugde 449 IN	HERIARUS STEPHANUS STEYN TESTAMENTERIE TRUST	No details							
165	TN00000000049000002	Portion 2 of Farm Zeele Inval 342 IN	Private	Christa	Vermuelin	0539833903	0825162178	PO BOX 161, STELLA, STELLA, 8650		Christavermuelin007@gmail.com	Email
166	TN00000000049000005	Portion 5 of Farm Zeele Inval 342 IN	Private	Daniel	Van Rensburg	0539490418	0823098841	PO BOX 1137, DELAREYVILLE, DELAREYVILLE, 2770		dai@cluesnet.co.za	Email
167	TN00000000049000003	Portion 3 of Farm Zeele Inval 342 IN	Private	Cornelia	Swanepoel	0142633855	0734568465	P O BOX 842, ELLISBAS, 0555		0833323603@mtelkomsa.co.za	SMS
168	TN00000000049000004	Portion 4 of Farm Zeele Inval 342 IN	VALIA BELEGINGS PTY LTD	Andries	Brook	0539272477	0724421555	PO BOX 409, VRYBURG, VRYBURG, 8600		andrew@ruweb.co.za	SMS and Email
169	TN00000000049000000	Farm Rheinstoer Kloof 446 IN	Private	Bartholomeus	Diedericks	0539823411	0796159415	PO BOX 75, STELLA, STELLA, 8650		andbrink@webatfrica.org.za	SMS
170	TN00000000049000003	Portion 3 of Farm Rheinstoer Kloof 446 IN	Private	Sybrand	Stender	0338977400	0825261509;	PO BOX 432, STELLA, 8650		susiedepoort@gmail.com;	SMS and Email
171	TN00000000049000000	Portion 2 of Farm Dublin 341 IN	Private	Johannes	Koekemoer	0539821302	083724356	PO BOX 177, STELLA, 8650		tsandgrt@gmail.com	SMS and Email
172	TN00000000049000005	Portion 5 of Farm Dublin 341 IN	Private	NS details							
173	TN00000000049000000	Portion 8 of Farm Dublin 341 IN	RENIEO FAMILIE TRUST	Johannes	Koekemoer	0539821302	0834457459	PO BOX 177, STELLA, 8650		tyogaes@gmail.com	SMS and Email
174	TN00000000049000000	Portion 4 of Farm Dublin 341 IN	Private	Shirley	Coetz	0539830170	0834558995	PO BOX 177, STELLA, 8650		clouwd@lanic.net	SMS and Email
175	TN00000000049000009	Portion 9 of Farm Dublin 341 IN	Private	Daniel	Van Rensburg	0539490418	0823098841	PO BOX 1137, DELAREYVILLE, DELAREYVILLE, 2770		dai@cluesnet.co.za	Email
176	TN00000000049000006	Portion 6 of Farm Dublin 341 IN	Private	Daniel	Van Rensburg	0539490418	0823098841	PO BOX 1137, DELAREYVILLE, DELAREYVILLE, 2770		dai@cluesnet.co.za	Email
177	TN00000000049000000	RE of Farm Dublin 341 IN	Private	Daniel	Van Rensburg	0539490418	0823098841	PO BOX 1137, DELAREYVILLE, DELAREYVILLE, 2770		dai@cluesnet.co.za	Email
178	TN00000000049000004	Portion 4 of Farm Dublin 341 IN	Private	Hendrik	Kamfer	053712121	0823801693	PO BOX 2209, UPINGTON, 8800			SMS
179	TN00000000049000003	Portion 3 of Farm Dublin 341 IN	Private	Hendrik	Kamfer	053712121	0823801693	PO BOX 2209, UPINGTON, 8800			SMS
180	TN00000000049000001	Portion 1 of Farm Koedoes Dam 340 IN	Private	Comfries	Delpert	0877365151	0713302980	PO BOX 2209, UPINGTON, 8800		willie.depoort@nbc.co.za	SMS and Email
181	TN00000000049000002	Portion 2 of Farm Koedoes Dam 340 IN	Private	Comfries	Stem	0877365151	0713302980	PO BOX 2209, UPINGTON, 8800		willie.depoort@nbc.co.za	SMS and Email
182	TN00000000049000005	Portion 5 of Farm Koedoes Dam 340 IN	Private	Comfries	Delpert	0877365151	0713302980	PO BOX 2209, UPINGTON, 8800		willie.depoort@nbc.co.za	SMS and Email
183	TN00000000049000000	Portion 4 of Farm Koedoes Dam 340 IN	Private	Anna	Gedemius	0877365151	0824680090	PO BOX 2209, UPINGTON, 8800		willie.depoort@nbc.co.za	SMS and Email
184	TN00000000049000000	RE of Koedoes Dam 340 IN	Private	Anna	Gedemius	0877365151	0824680090	PO BOX 2209, UPINGTON, 8800		willie.depoort@nbc.co.za	SMS and Email
185	TN00000000049000000	Portion 3 of Farm Bliek Kloof 319 IN	FRANS & ELSABE STEYN TRUST	NS details							0539830561
186	TN00000000049000006	Portion 6 of Farm Koedoes Dam 321 IN	Private	Gert Johannes	Nel	0539826212	082167718	PO BOX 180, STELLA, 8650		gerrien@vodamail.co.za	Email
187	TN00000000049000005	Portion 5 of Farm Koedoes Dam 321 IN	Private	Gert Johannes	Nel	0539826212	082167718	PO BOX 180, STELLA, 8650		gerrien@vodamail.co.za	Email
188	TN00000000049000015	Portion 15 of Farm Koedoes Dam 321 IN	Private	Gert Johannes	Nel	0539826212	082167718	PO BOX 180, STELLA, 8650		gerrien@vodamail.co.za	Email
189	TN00000000049000018	Portion 18 of Farm Koedoes Dam 321 IN	Private	Gert Johannes	Nel	0539826212	082167718	PO BOX 180, STELLA, 8650		gerrien@vodamail.co.za	Email
190	TN00000000049000017	Portion 17 of Farm Koedoes Dam 321 IN	Private	Gert Johannes	Nel	0539826212	082167718	PO BOX 180, STELLA, 8650		gerrien@vodamail.co.za	Email
191	TN00000000049000001	Portion 1 of Farm Koedoes Dam 321 IN	Private	Gert Johannes	Nel	0539826212	082167718	PO BOX 180, STELLA, 8650		gerrien@vodamail.co.za	Email
192	TN00000000049000006	Portion 6 of Farm Koedoes Dam 321 IN	Private	Gert Johannes	Nel	0539826212	082167718	PO BOX 180, STELLA, 8650		gerrien@vodamail.co.za	Email
193	TN00000000049000005	Portion 5 of Farm Koedoes Dam 321 IN	Private	Gert Johannes	Nel	0539826212	082167718	PO BOX 180, STELLA, 8650		gerrien@vodamail.co.za	Email
194	TN00000000049000000	Portion 4 of Farm Koedoes Dam 321 IN	Private	Gert Johannes	Nel	0539826212	082167718	PO BOX 180, STELLA, 8650		gerrien@vodamail.co.za	Email
195	TN00000000049000002	Portion 2 of Farm Koedoes Dam 321 IN	Private	NSel	Swart	0539826212	082167718	PO BOX 180, STELLA, 8650		gerrien@vodamail.co.za	Email
196	TN00000000049000003	Portion 3 of Farm Koedoes Dam 321 IN	Private	NSel	Swart	0539826212	082167718	PO BOX 180, STELLA, 8650		gerrien@vodamail.co.za	Email
197	TN00000000049000002	Portion 2 of Farm Koedoes Dam 321 IN	Private	No details							SMS

No.	21 Digt Code	Property Description	Organisation/Trust	Name	Surname	Home/Work Number	Mobile Number	Postal Address	Physical Address	Email Address	Comments
197	T01000000000003200008	Portion 8 of Farm Koobos Rand 521 IN	Private	Comfies	Deport	0877346151	071 3302360	P O BOX 9227, CENTURION, 0046		willie.deport@nb.co.za	SMS and Email
198	T01000000000003200011	Portion 11 of Farm Koobos Rand 531 IN	BLINKUP TRUST	No details							
199	T01000000000003200013	Portion 19 of Farm Koobos Rand 531 IN	Private	Gert Johannes	Nel	0539876247	0823162718	P O BOX 180, STELLA, 8650		gerrien@vodmail.co.za	Email
200	T01000000000003200013	Portion 1 of Farm Papiervallei 523 IN	BEINDA LONDON CC	Richard	Hobson	0539830701	0829446151			richard@betselo.co.za	Email and SMS
201	T01000000000003200001	RE of Farm Papiervallei 523 IN	BEINDA LONDON CC	Richard	Hobson	0539830701	0829446151			richard@betselo.co.za	Email and SMS
202	T01000000000004000006	Portion 6 of Farm Donker Heek 324 IN	THEUNISSEN TRUST	Gert Johannes	Cilliers					vancillia@artlic.net	
203	T01000000000003200007	Portion 7 of Farm Hartebest Pan 308 IN	Private	Gert Johannes	Cilliers					vancillia@artlic.net	
204	T01000000000003200000	RE of Portion 3 of Farm Hartebest Pan 308 IN	THEUNISSEN TRUST	Richard	Cilliers	0539830701	0823162735			vancillia@artlic.net	
205	T01000000000003800004	Portion 4 of Farm Hartebest Pan 308 IN	BEINDA LONDON CC	Richard	Hobson	0539830701	0829446151			richard@betselo.co.za	Email and SMS
206	T01000000000003200000	RE of Farm Mooi Plaats 307 IN	MARIEL BOERDERY PTY LTD	Gert Johannes	Nel	0539876247	0823162718	P O BOX 180, STELLA, 8650		gerrien@vodmail.co.za	Email
207	T01000000000003200009	Portion 6 of Farm Mooi Plaats 307 IN	Private	Charitta	Nel	0539876247	0823162718	P O BOX 85, STELLA, 8650		gerrien@vodmail.co.za	Email
208	T01000000000003200005	Portion 7 of Farm Mooi Plaats 307 IN	Private	Charitta	Nel	0539876247	0823162718	P O BOX 85, STELLA, 8650		gerrien@vodmail.co.za	Email
209	T01000000000003200005	Portion 8 of Farm Mooi Plaats 307 IN	Private	Charitta	Nel	0539876247	0823162718	P O BOX 85, STELLA, 8650		gerrien@vodmail.co.za	Email
210	T01000000000003200007	Portion 9 of Farm Mooi Plaats 307 IN	Private	Charitta	Nel	0539876247	0823162718	P O BOX 85, STELLA, 8650		gerrien@vodmail.co.za	Email
211	T01000000000003200006	Portion 2 of Farm Mooi Plaats 307 IN	Private	Charitta	Nel	0539876247	0823162718	P O BOX 85, STELLA, 8650		gerrien@vodmail.co.za	Email
212	T01000000000003200002	Portion 3 of Farm Mooi Plaats 307 IN	THEUNISSEN TRUST	Gert Johannes	Cilliers	0539876247	0823162718	P O BOX 85, STELLA, 8650		gerrien@vodmail.co.za	Email
213	T01000000000003200001	Portion 4 of Farm Mooi Plaats 307 IN	Private	Gert Johannes	Nel	0539876247	0823162718	P O BOX 180, STELLA, 8650		vancillia@artlic.net	
214	T01000000000003200004	Portion 5 of Farm Mooi Plaats 307 IN	LAFAS LAMONT TRUST	No details						gerrien@vodmail.co.za	Email
215	T01000000000003200002	Portion 6 of Farm Boech Kon 306	Private	Athol	Keeley	0116465580		PO BOX 1633, LICHTENBURG, 2740			SMS
216	T01000000000003200002	RE of Farm Boech Kon 306	Private	Judith	Van Wyk	0183625266	0721430548				SMS
217	T01000000000002700002	Portion 2 of Farm Massouw 272	AMOS TRUST								
218	T01000000000002700001	Portion 1 of Farm Massouw 272	Private	Christiaan	Liemburg		0826564524	PO BOX 28, LICHTENBURG, 2740			SMS
219	T01000000000002700001	Portion 1 of Farm Ygmo 273	KOODOOLAKE TRUST								
220	T01000000000003500004	Portion 4 of Farm Zwart Ligte 305	KOODOOLAKE TRUST								
221	T01000000000003500000	RE of Farm Margema 578 IO	No details								
222	T01000000000003500003	Portion 3 of Farm Margema 578 IO	KOODOOLAKE TRUST								
223	T01000000000003500000	Portion 4 of Farm Margema 578 IO	No details								
224	T01000000000003500000	RE of Farm Oobor 274 IN	PIERRE VERQUEIL BOERERY PTY LTD	Pierre	Veruul		0834415761	PO BOX 345, STELLA, STELLA, 8650		pveruul@gmail.com	Email
225	T01000000000003500000	RE of Farm Luro 631 IO	Private								
226	T01000000000003500000	RE of Farm Sheewood 635 IO	Private	Salomon	Proenza		0823506231				Hand deliver 30
227	T01000000000003500000	RE of Farm Sheewood 630 IO	AMBICOR CC	Akwey	Niehaus	0186322226	0823366315			nira.nrc@gmail.com	Email
228	T01000000000003600000	RE of Farm Cashel 636 IO	Private								
229	T01000000000003600000	RE of Farm Weyland 637 IO	JOTIENIE TRUST	No details							
230	T01000000000003600006	Portion 6 of Farm Tagesi 638 IO	Charles Johannes Niehaus Testamentere Trust	Jan	Carise		08234482899			ichambor@artlic.net	Email
231	T01000000000003600005	Portion 5 of Farm Tagesi 638 IO	SEDIKELO MOGAGODIMA FAMILY TRUST	No details							
232	T01000000000003600004	Portion 4 of Farm Tagesi 638 IO	SEDIKELO MOGAGODIMA FAMILY TRUST	No details							
233	T01000000000003600003	Portion 3 of Farm Tagesi 638 IO	Private	Jan	Carise	0183323739	08234482899	POSBUS 91, MAREETSANE, MAREETSANE, 2716		ichambor@artlic.net	Email
234	T01000000000003600002	Portion 2 of Farm Tagesi 638 IO	Private	Jan	Carise	0183323739	08234482899	POSBUS 91, MAREETSANE, MAREETSANE, 2716		ichambor@artlic.net	Email
235	T01000000000003600001	Portion 1 of Farm Tagesi 638 IO	Private	Jan	Carise	0183323739	08234482899	POSBUS 91, MAREETSANE, MAREETSANE, 2716		ichambor@artlic.net	Email
236	T01000000000003600001	RE of Farm Mopasen 639 IO	FACTORITE PTY LTD	Amos	Speeth	0318810387	0733891051			depreath@nwabs.co.za	Hand deliver 16
237	T01000000000003600000	RE of Farm Mopasen 639 IO	MAPASSOM BOERERY CC	Deon	Boema	0183323789	0729640517			ammos@gmail.com	Email
238	T01000000000004000000	RE of Farm Methusa 640 IO	Private	Jan	Carise	0183323789	08234482899			ichambor@artlic.net	Email
239	T01000000000003500000	RE of Farm Buekweh 525 IO	Private	Gerhardus Jacobus	Proculus	0539271466	08215248900			port.backswell@gmail.com	Email and SMS
240	T01000000000003400000	RE of Farm Wieran 524 IO	EXCLUSIVE ACCESS TRADING 606 PTY LTD	Dirk	Loubser		0827686568			dirk@eutesenbultsewets.co.za	Hand deliver 15
241	T01000000000003200004	Portion 4 of Farm Wieran 524 IO	DOMAN FAMILIE TRUST	No details							
242	T01000000000003200003	Portion 3 of Farm Wieran 524 IO	Private	Victor	Kruger	0183815474	0780702729			kruger.fam@polle.co.za	Hand deliver 15 and email
243	T01000000000003200002	Portion 2 of Farm Wieran 524 IO	Private	Robert	Proculus	0183323659	0827790969				SMS
244	T01000000000003200001	Portion 1 of Farm Wieran 524 IO	Private	Robert	Proculus	0183323659	0827790969				SMS
245	T01000000000003200003	Portion 3 of Farm Hekouh Pan 523 JO	NOMEN RANCH CC	Gairh	Kruger	0183915474	0780702729			kruger.fam@polle.co.za	SMS
246	T01000000000003200003	Portion 3 of Farm Hekouh Pan 523 JO	Private	Victor	Kruger	0183915474	0780702729			kuduhilla@artlic.net	Email
247	T01000000000003200003	Portion 3 of Farm Tiner 204 JO	MABILO GAESALE TRUST	No details							
248	T01000000000003200000	RE of Farm Civea 205 JO	MABILO GAESALE TRUST	No details							
249	T01000000000003200001	Portion 1 of Farm Buekweh 203 JO	MABILO GAESALE TRUST	No details							
250	T01000000000003200003	Portion 3 of Farm Buekweh 203 JO	MABILO GAESALE TRUST	No details							
251	T01000000000003200000	RE of Farm Buekweh 203 JO	MABILO GAESALE TRUST	No details							
252	T01000000000003200000	RE of Farm Heath 202 JO	MAFONGO BROTHERS LOGISTICS CC	Keabetswe	Matloka	0183627541	0833627541	PO BOX 3584, MMABATHO, MMABATHO, SOUTH AFRICA, 2735		admin@omega-gammasafaril.co.za	Email
253	T01000000000003200002	Portion 2 of Farm Heath 202 JO	MAFONGO BROTHERS LOGISTICS CC	Keabetswe	Matloka	0183627541	0833627541	PO BOX 3584, MMABATHO, MMABATHO, SOUTH AFRICA, 2735		admin@omega-gammasafaril.co.za	Email
254	T01000000000003200005	Portion 5 of Farm Heath 202 JO	REPUBLIC OF SOUTH AFRICA	Keabetswe	Matloka	0183627541	0833627541	PO BOX 3584, MMABATHO, MMABATHO, SOUTH AFRICA, 2735		Venny@mafobrothers.co.za	Email

Emailed Authority Database

No.	21 Digt Code	Property Description	Organisation/Trust	Name	Surname	Home/Work Number	Mobile Number	Postal Address	Physical Address	Email Address	Comments
255	T0J00000000002000015	Portion 15 of Farm Health 302 JO	MAFOKO BROTHERS LOGISTICS CC	Kwabeswe	Mafoka	0183237541	0833527541	PO BOX 384, MIABATHO, MIABATHO, SOUTH AFRICA, 2738		venny@mafokobrothers.co.za	Email
256	T0J00000000002000012	Portion 12 of Farm Health 302 JO	MAFOKO BROTHERS LOGISTICS CC	Kwabeswe	Mafoka	0183237541	0833527541	PO BOX 384, MIABATHO, MIABATHO, SOUTH AFRICA, 2738		Venny@mafokobrothers.co.za	Email
257	T0J00000000002000003	Portion 3 of Farm Health 302 JO	KOPANELO FARMING CC	Jantje	Manyedi	0183891823	0714825785	PO BOX 3402, MIABATHO, MAKENG, 2735		eva.manyedi@mvu.ac.za	Email
258	T0J00000000002000004	Portion 4 of Farm Health 302 JO	Private	Nicolaas	Oosthuizen	0539723821	0711783842	P O BOX 428, ZEERUST, 2865			SMS
259	T0J00000000002000011	Portion 11 of Farm Health 302 JO	KOPANELO FARMING CC	Jantje	Manyedi	0183891823	0714825785	PO BOX 3402, MIABATHO, MAKENG, 2735		eva.manyedi@mvu.ac.za	Email
260	T0J00000000003000000	Portion 99 of Farm Mosopu Ranching 392 JO	(No details)								
261	T0J00000000003000000	RE of Farm Mosopu Ranching 392 JO	Mafheng Municipality								
262	T0J00000000003800002	Portion 2 of Farm No. 389 JO	Mafheng Municipality								
263	T0J00000000003800001	Portion 11 of Farm No. 389 JO	NO info - Area owned by traditional authority	NO info	NO info	NO info	NO info	NO info	NO info		Notified by focus group Database
264	T0J00000000003800001	Portion 1 of Farm No. 389 JO	NO info - Area owned by traditional authority	NO info	NO info	NO info	NO info	NO info	NO info		Notified by focus group Database
265	T0N0005000069700000	Erf 6091 of Vryburg IN	CITY SQUARE TRADING 463 PTY LTD	CAREL JOHANNES	STERRENBERG	0825992891	0825992891	PO BOX 1852, KLERK(SDORP, ZA, 2570		sterecta@yahoo.com	Email
266	T0N0005000069700000	Erf 6097 of Vryburg IN	CITY SQUARE TRADING 463 PTY LTD	CAREL JOHANNES	STERRENBERG	0825992891	0825992891	PO BOX 1852, KLERK(SDORP, ZA, 2570		sterecta@yahoo.com	Email
267	T0N0005000069600000	Erf 6096 of Vryburg IN	CITY SQUARE TRADING 463 PTY LTD	CAREL JOHANNES	STERRENBERG	0825992891	0825992891	PO BOX 1852, KLERK(SDORP, ZA, 2570		sterecta@yahoo.com	Email
268	T0N0005000069500000	Erf 6095 of Vryburg IN	CITY SQUARE TRADING 463 PTY LTD	CAREL JOHANNES	STERRENBERG	0825992891	0825992891	PO BOX 1852, KLERK(SDORP, ZA, 2570		sterecta@yahoo.com	Email
269	T0N0005000069400000	Erf 6084 of Vryburg IN	CITY SQUARE TRADING 463 PTY LTD	CAREL JOHANNES	STERRENBERG	0825992891	0825992891	PO BOX 1852, KLERK(SDORP, ZA, 2570		sterecta@yahoo.com	Email
270	T0N0005000069500000	Erf 6085 of Vryburg IN	CITY SQUARE TRADING 463 PTY LTD	CAREL JOHANNES	STERRENBERG	0825992891	0825992891	PO BOX 1852, KLERK(SDORP, ZA, 2570		sterecta@yahoo.com	Email
271	T0N0005000069600000	Erf 6086 of Vryburg IN	CITY SQUARE TRADING 463 PTY LTD	CAREL JOHANNES	STERRENBERG	0825992891	0825992891	PO BOX 1852, KLERK(SDORP, ZA, 2570		sterecta@yahoo.com	Email
272	T0N00050000614500000	Erf 6145 of Vryburg IN	CITY SQUARE TRADING 463 PTY LTD	CAREL JOHANNES	STERRENBERG	0825992891	0825992891	PO BOX 1852, KLERK(SDORP, ZA, 2570		sterecta@yahoo.com	Email
273	T0N00050000614600000	Erf 6146 of Vryburg IN	CITY SQUARE TRADING 463 PTY LTD	CAREL JOHANNES	STERRENBERG	0825992891	0825992891	PO BOX 1852, KLERK(SDORP, ZA, 2570		sterecta@yahoo.com	Email
274	T0N00050000614700000	Erf 6147 of Vryburg IN	CITY SQUARE TRADING 463 PTY LTD	CAREL JOHANNES	STERRENBERG	0825992891	0825992891	PO BOX 1852, KLERK(SDORP, ZA, 2570		sterecta@yahoo.com	Email
275	T0N00050000614800000	Erf 6148 of Vryburg IN	CITY SQUARE TRADING 463 PTY LTD	CAREL JOHANNES	STERRENBERG	0825992891	0825992891	PO BOX 1852, KLERK(SDORP, ZA, 2570		sterecta@yahoo.com	Email
276	T0N00050000614900000	Erf 6149 of Vryburg IN	CITY SQUARE TRADING 463 PTY LTD	CAREL JOHANNES	STERRENBERG	0825992891	0825992891	PO BOX 1852, KLERK(SDORP, ZA, 2570		sterecta@yahoo.com	Email
277	T0N00050000615000000	Erf 6150 of Vryburg IN	CITY SQUARE TRADING 463 PTY LTD	CAREL JOHANNES	STERRENBERG	0825992891	0825992891	PO BOX 1852, KLERK(SDORP, ZA, 2570		sterecta@yahoo.com	Email
278	T0N00050000615100000	Erf 6151 of Vryburg IN	CITY SQUARE TRADING 463 PTY LTD	CAREL JOHANNES	STERRENBERG	0825992891	0825992891	PO BOX 1852, KLERK(SDORP, ZA, 2570		sterecta@yahoo.com	Email
279	T0N00050000615200000	Erf 6152 of Vryburg IN	CITY SQUARE TRADING 463 PTY LTD	CAREL JOHANNES	STERRENBERG	0825992891	0825992891	PO BOX 1852, KLERK(SDORP, ZA, 2570		sterecta@yahoo.com	Email
280	T0N00050000615300000	Erf 6153 of Vryburg IN	CITY SQUARE TRADING 463 PTY LTD	CAREL JOHANNES	STERRENBERG	0825992891	0825992891	PO BOX 1852, KLERK(SDORP, ZA, 2570		sterecta@yahoo.com	Email
281	T0N00050000697000000	Erf 5970 of Vryburg IN	CITY SQUARE TRADING 463 PTY LTD	CAREL JOHANNES	STERRENBERG	0825992891	0825992891	PO BOX 1852, KLERK(SDORP, ZA, 2570		sterecta@yahoo.com	Email
282	T0N00050000698000000	Erf 5969 of Vryburg IN	CITY SQUARE TRADING 463 PTY LTD	CAREL JOHANNES	STERRENBERG	0825992891	0825992891	PO BOX 1852, KLERK(SDORP, ZA, 2570		sterecta@yahoo.com	Email
283	T0N00050000698000000	Erf 5968 of Vryburg IN	CITY SQUARE TRADING 463 PTY LTD	CAREL JOHANNES	STERRENBERG	0825992891	0825992891	PO BOX 1852, KLERK(SDORP, ZA, 2570		sterecta@yahoo.com	Email
284	T0N00050000697600000	Erf 5976 of Vryburg IN	CITY SQUARE TRADING 463 PTY LTD	CAREL JOHANNES	STERRENBERG	0825992891	0825992891	PO BOX 1852, KLERK(SDORP, ZA, 2570		sterecta@yahoo.com	Email
285	T0N00050000697700000	Erf 5977 of Vryburg IN	CITY SQUARE TRADING 463 PTY LTD	CAREL JOHANNES	STERRENBERG	0825992891	0825992891	PO BOX 1852, KLERK(SDORP, ZA, 2570		sterecta@yahoo.com	Email
286	T0N00050000697800000	Erf 5978 of Vryburg IN	CITY SQUARE TRADING 463 PTY LTD	CAREL JOHANNES	STERRENBERG	0825992891	0825992891	PO BOX 1852, KLERK(SDORP, ZA, 2570		sterecta@yahoo.com	Email
287	T0N00050000697900000	Erf 5979 of Vryburg IN	CITY SQUARE TRADING 463 PTY LTD	CAREL JOHANNES	STERRENBERG	0825992891	0825992891	PO BOX 1852, KLERK(SDORP, ZA, 2570		sterecta@yahoo.com	Email
288	T0N00050000698000000	Erf 5980 of Vryburg IN	CITY SQUARE TRADING 463 PTY LTD	CAREL JOHANNES	STERRENBERG	0825992891	0825992891	PO BOX 1852, KLERK(SDORP, ZA, 2570		sterecta@yahoo.com	Email
289	T0N00050000698100000	Erf 5981 of Vryburg IN	CITY SQUARE TRADING 463 PTY LTD	CAREL JOHANNES	STERRENBERG	0825992891	0825992891	PO BOX 1852, KLERK(SDORP, ZA, 2570		sterecta@yahoo.com	Email
290	T0N00050000698200000	Erf 5982 of Vryburg IN	CITY SQUARE TRADING 463 PTY LTD	CAREL JOHANNES	STERRENBERG	0825992891	0825992891	PO BOX 1852, KLERK(SDORP, ZA, 2570		sterecta@yahoo.com	Email
291	T0N00050000698300000	Erf 5983 of Vryburg IN	CITY SQUARE TRADING 463 PTY LTD	CAREL JOHANNES	STERRENBERG	0825992891	0825992891	PO BOX 1852, KLERK(SDORP, ZA, 2570		sterecta@yahoo.com	Email
292	T0N00050000615400000	Erf 6154 of Vryburg IN	CITY SQUARE TRADING 463 PTY LTD	CAREL JOHANNES	STERRENBERG	0825992891	0825992891	PO BOX 1852, KLERK(SDORP, ZA, 2570		sterecta@yahoo.com	Email
293	T0N00050000697200000	Erf 5972 of Vryburg IN	CITY SQUARE TRADING 463 PTY LTD	CAREL JOHANNES	STERRENBERG	0825992891	0825992891	PO BOX 1852, KLERK(SDORP, ZA, 2570		sterecta@yahoo.com	Email
294	T0N00050000697100000	Erf 5971 of Vryburg IN	CITY SQUARE TRADING 463 PTY LTD	CAREL JOHANNES	STERRENBERG	0825992891	0825992891	PO BOX 1852, KLERK(SDORP, ZA, 2570		sterecta@yahoo.com	Email

APPENDIX 5
LIST OF SGIDS / COORDINATES OF THE BOUNDARY OF THE PROPERTY OR PROPERTIES
(WHERE SGID AND FARM NAME ARE NOT AVAILABLE)

LANDOWNER DATABASE - OPTION 1 (WM1)

No.	21 Digit Code	Property Description
1	TOIN00000000067300000	RE of Farm Rosendal 673 IN
2	TOIN00000000067300001	Portion 1 of Farm Rosendal 673 IN
3	TOIN00000000067300002	Portion 2 of Farm Rosendal 673 IN
4	TOIN00000000067200001	Portion 1 of Farm Frankfort 672 IN
5	TOIN00050000050600000	RE of Farm 506 IN
6	TOIN00000000067100000	Re Farm Retreat 671 IN
7	TOIN00000000067100001	Portion 1 of Farm Retreat 671 IN
8	TOIN00000000067000009	Portion 9 of Farm Klondike 670 IN
9	TOIN00000000067000006	Portion 6 of Farm Klondike 670 IN
10	TOIN00000000067000010	Portion 10 of Farm Klondike 670 IN
11	TOIN00000000067000008	Portion 8 of Farm Klondike 670 IN
12	TOIN00000000067000011	Portion 11 of Farm Klondike 670 IN
13	TOIN00000000067000004	Portion 4 of Farm Klondike 670 IN
14	TOIN00000000067000013	RE of Portion 13 of Farm Klondike 670 IN
15	TOIN00000000067000012	Portion 12 of Farm Klondike 670 IN
16	TOIN00000000067000002	Portion 2 of Farm Klondike 670 IN
17	TOIN00000000067000000	RE of Farm Klondike 670 IN
18	TOIN00000000066700020	Portion 20 of Farm Lima 667 IN
19	TOIN00000000066700019	Portion 19 of Farm Lima 667 IN
20	TOIN00000000066700018	Portion 18 of Farm Lima 667 IN
21	TOIN00000000066700017	Portion 17 of Farm Lima 667 IN
22	TOIN00000000066700014	Portion 14 of Farm Lima 667 IN
23	TOIN00000000066700015	Portion 15 of Farm Lima 667 IN
24	TOIN00000000066900000	RE of Farm Armoeds Vlakte 669 IN
25	TOIN00000000058900006	Portion 6 of Farm Gras Vlakte 589 IN
26	TOIN00000000058900005	Portion 5 of Farm Gras Vlakte 589 IN
27	TOIN00000000058900009	Portion 9 of Farm Gras Vlakte 589 IN
28	TOIN00000000058900003	Portion 3 of Farm Gras Vlakte 589 IN
29	TOIN00000000058900008	Portion 8 of Farm Gras Vlakte 589 IN
30	TOIN00000000058900004	Portion 4 of Farm Gras Vlakte 589 IN
31	TOIN00000000058200013	Portion 13 of Farm Zandvlakte 582 IN
32	TOIN00000000058200004	Portion 4 of Farm Zandvlakte 582 IN
33	TOIN00000000058200001	Portion 1 of Farm Zandvlakte 582 IN
34	TOIN00000000058200000	RE of Farm Zandvlakte 582 IN
35	TOIN00000000058200005	Portion 5 of Farm Zandvlakte 582 IN
36	TOIN00000000058200007	Portion 7 of Farm Zandvlakte 582 IN
37	TOIN00000000058200008	Portion 8 of Farm Zandvlakte 582 IN
38	TOIN00000000058200009	Portion 9 of Farm Zandvlakte 582 IN
39	TOIN00000000058200010	Portion 10 of Farm Zandvlakte 582 IN
40	TOIN00000000058200011	Portion 11 of Farm Zandvlakte 582 IN
41	TOIN00000000058200012	Portion 12 of Farm Zandvlakte 582 IN
42	TOIN00000000058200002	Portion 2 of Farm Zandvlakte 582 IN
43	TOIN00000000058300001	Portion 1 of Farm Comsha 583 IN
44	TOIN00000000058300002	Portion 2 of Farm Comsha 583 IN
45	TOIN00000000058300000	RE of Farm Comsha 583 IN
46	TOIN00000000058400006	Portion 6 of Farm Blackwoods 584 IN
47	TOIN00000000103300000	Re of Farm Uitkoms 1033 IN
48	TOIN00000000058600001	Portion 1 of Farm Welgeleven 586 IN
49	TOIN00000000058600002	Portion 2 of Farm Welgeleven 586 IN

No.	21 Digit Code	Property Description
50	TOIN0000000058500001	Portion 1 of Farm Lawaais Vlake IN
51	TOIN0000000058500003	Portion 3 of Farm Lawaais Vlake 585 IN
52	TOIN0000000058500000	RE of Farm Lawaais Vlake 585 IN
53	TOIN0000000058500004	Portion 4 of Farm Lawaais Vlake 585 IN
54	TOIN0000000057800008	Portion 8 of Farm Ring Vlake 578 IN
55	TOIN0000000057800000	RE of Farm Ring Vlake 578 IN
56	TOIN0000000057800012	Portion 12 of Farm Ring Vlake 578 IN
57	TOIN0000000057800006	Portion 6 of Farm Ring Vlake 578 IN
58	TOIN0000000057800002	Portion 2 of Farm Ring Vlake 578 IN
59	TOIN0000000054000003	Portion 3 of Farm Verdwaal Vlake 540 IN
60	TOIN0000000054000001	Portion 1 of Farm Verdwaal Vlake 540 IN
61	TOIN0000000057100003	Portion 3 of Farm Klippies Pan 571 IN
62	TOIN0000000054300003	Portion 3 of Farm Gans Vlake 543 IN
63	TOIN0000000054300008	Portion 8 of Farm Gans Vlake 543 IN
64	TOIN0000000054300007	Portion 7 of Farm Gans Vlake 543 IN
65	TOIN0000000054300005	Portion 5 of Farm Gans Vlake 543 IN
66	TOIN0000000054300004	Portion 4 of Farm Gans Vlake 543 IN
67	TOIN0000000054400001	Portion 1 of Farm Krom Laagte 544 IN
68	TOIN0000000054400000	Re Farm Krom Laagte 544 IN
69	TOIN0000000054400004	Portion 4 of Farm Krom Laagte 544 IN
70	TOIN0000000054500003	Portion 3 of Farm Biesjes Laagte 545 IN
71	TOIN0000000054500008	Portion 8 of Farm Biesjes Laagte 545 IN
72	TOIN0000000054500002	Portion 2 of Farm Biesjes Laagte 545 IN
73	TOIN0000000054500012	Portion 12 of Farm Biesjes Laagte 545 IN
74	TOIN0000000054500011	Portion 11 of Farm Biesjes Laagte 545 IN
75	TOIN0000000054500010	Portion 10 of Farm Biesjes Laagte 545 IN
76	TOIN0000000054500009	Portion 9 of Farm Biesjes Laagte 545 IN
77	TOIN0000000054500005	Portion 5 of Farm Biesjes Laagte 545 IN
78	TOIN0000000054500013	Portion 13 of Farm Biesjes Laagte 545 IN
79	TOIN0000000044600012	Portion 12 of Farm Rhenoster Kloof 446 IN
80	TOIN0000000044600011	Portion 11 of Farm Rhenoster Kloof 446 IN
81	TOIN0000000044600002	Portion 2 of Farm Rhenoster Kloof 446 IN
82	TOIN0000000054600003	Portion 3 of Farm Zoutpans Fontein 546 IN
83	TOIN0000000054600001	Portion 1 of Farm Zoutpans Fontein 546 IN
84	TOIN0000000054600012	Portion 12 of Farm Zoutpans Fontein 546 IN
85	TOIN0000000054600007	Portion 7 of Farm Zoutpans Fontein 546 IN
86	TOIN0000000034300028	Portion 28 of Farm Stroebels Rust 343 IN
87	TOIN0000000034300039	Portion 39 of Farm Stroebels Rust 343 IN
88	TOIN0000000034300003	Portion 3 of Farm Stroebels Rust 343 IN
89	TOIN0000000034300004	Portion 4 of Farm Stroebels Rust 343 IN
90	TOIN0000000034300000	RE of Farm Stroebels Rust 343 IN
91	TOIN0000000034300038	Portion 38 of Farm Stroebels Rust 343 IN
92	TOIN0000000034300005	Portion 5 of Farm Stroebels Rust 343 IN
93	TOIN0000000034300006	Portion 6 of Farm Stroebels Rust 343 IN

No.	21 Digit Code	Property Description
94	T0IN00000000034300007	Portion 7 of Farm Stroebels Rust 343 IN
95	T0IN00000000034300008	Portion 8 of Farm Stroebels Rust 343 IN
96	T0IN00000000034300009	Portion 9 of Farm Stroebels Rust 343 IN
97	T0IN00000000034300017	Portion 17 of Farm Stroebels Rust 343 IN
98	T0IN00000000034300010	Portion 10 of Farm Stroebels Rust 343 IN
99	T0IN00000000034300016	Portion 16 of Farm Stroebels Rust 343 IN
100	T0IN00000000034300011	Portion 11 of Farm Stroebels Rust 343 IN
101	T0IN00000000034300015	Portion 15 of Farm Stroebels Rust 343 IN
102	T0IN00000000034300018	Portion 18 of Farm Stroebels Rust 343 IN
103	T0IN00000000034300014	Portion 14 of Farm Stroebels Rust 343 IN
104	T0IN00000000034300013	Portion 13 of Farm Stroebels Rust 343 IN
105	T0IN00000000034300019	Portion 19 of Farm Stroebels Rust 343 IN
106	T0IN00000000034300020	Portion 20 of Farm Stroebels Rust 343 IN
107	T0IN00000000034300012	Portion 12 of Farm Stroebels Rust 343 IN
108	T0IN00000000034300021	Portion 21 of Farm Stroebels Rust 343 IN
109	T0IN00000000034300029	Portion 29 of Farm Stroebels Rust 343 IN
110	T0IN00000000034300022	Portion 22 of Farm Stroebels Rust 343 IN
111	T0IN00000000034300030	Portion 30 of Farm Stroebels Rust 343 IN
112	T0IN00000000034300023	Portion 23 of Farm Stroebels Rust 343 IN
113	T0IN00000000034300031	Portion 31 of Farm Stroebels Rust 343 IN
114	T0IN00000000034300024	Portion 24 of Farm Stroebels Rust 343 IN
115	T0IN00000000034300027	Portion 27 of Farm Stroebels Rust 343 IN
116	T0IN00000000034300026	Portion 26 of Farm Stroebels Rust 343 IN
117	T0IN00000000034300025	Portion 25 of Farm Stroebels Rust 343 IN
118	T0IN00000000054900018	Portion 18 of Farm Biesjes Bult 549 IN
119	T0IN00000000054900020	Portion 20 of Farm Biesjes Bult 549 IN
120	T0IN00000000034400012	Portion 12 of Farm Welgemoed 344 IN
121	T0IN00000000034400013	Portion 13 of Farm Welgemoed 344 IN
122	T0IN00000000034400011	Portion 11 of Farm Welgemoed 344 IN
123	T0IN00000000034400002	Portion 2 of Farm Welgemoed 344 IN
124	T0IN00000000034400005	Portion 5 of Farm Welgemoed 344 IN
125	T0IN00000000034400017	Portion 17 of Farm Welgemoed 344 IN
126	T0IN00000000034400001	Portion 1 of Farm Welgemoed 344 IN
127	T0IN00000000034400003	Portion 3 of Farm Welgemoed 344 IN
128	T0IN00000000034400008	Portion 8 of Farm Welgemoed 344 IN
129	T0IN00000000034400007	Portion 7 of Farm Welgemoed 344 IN
130	T0IN00000000034500001	Portion 1 of Farm Quaggas Hoek 345 IN
131	T0IN00000000034500008	Portion 8 of Farm Quaggas Hoek 345 IN
132	T0IN00000000034500007	Portion 7 of Farm Quaggas Hoek 345 IN
133	T0IN00000000033800003	Portion 3 of Farm Resen Vlake 338 IN
134	T0IO00000000059500005	Portion 5 of Farm Pleizier 595 JO

No.	21 Digit Code	Property Description
135	T0IO00000000059500002	Portion 2 of Farm Pleizier 595 JO
136	T0IO00000000059500000	RE of Farm Pleizier 595 IO
137	T0IO00000000059500007	Portion 7 of Farm Pleizier 595 IO
138	T0IO00000000059500001	Portion 1 of Farm Pleizier 595 IO
139	T0IO00000000059300000	RE of Farm Le Rouxs River 593 IO
140	T0IO00000000059300004	Portion 4 of Farm Le Rouxs River 593 IO
141	T0IO00000000059300008	Portion 8 of Farm Le Rouxs River 593 IO
142	T0IO00000000059300003	Portion 3 of Farm Le Rouxs River 593 IO
143	T0IO00000000059300001	Portion 1 of Farm Le Rouxs River 593 IO
144	T0IO00000000059300007	Portion 7 of Farm Le Rouxs River 593 IO
145	T0IO00000000059300005	Portion 5 of Farm Le Rouxs River 593 IO
146	T0IO00000000059400000	RE of Farm Bakenhoek 594 IO
147	T0IN00000000032500004	Portion 4 of Farm Rooikop 325 IN
148	T0IO00000000059000004	Portion 4 of Farm Kameel Bult 590 IO
149	T0IO00000000057900005	Portion 5 of Farm Geelhoutboom 579 IO
150	T0IO00000000057900002	Portion 2 of Farm Geelhoutboom 579 IO
151	T0IO00000000057900003	Portion 3 of Farm Geelhoutboom 579 IO
152	T0IO00000000057900000	RE of Farm Geelhoutboom 579 IO
153	T0IO00000000057900005	Portion 5 of Farm Geelhoutboom 579 IO
154	T0IO00000000057900001	Portion 1 of Farm Geelhoutboom 579 IO
155	T0IO00000000058000002	Portion 2 of Farm Mogalalili 580 IO
156	T0IO00000000058400011	Portion 11 of Farm Nonen Ranch 584 IO
157	T0IO00000000058400010	Portion 10 of Farm Nonen Ranch 584 IO
158	T0IO00000000058400003	Portion 3 of Farm Nonen Ranch 584 IO
159	T0IO00000000058400006	Portion 6 of Farm Nonen Ranch 584 IO
160	T0IO00000000058400007	Portion 7 of Farm Nonen Ranch 584 IO
161	T0IO00000000058400000	RE of Farm Nonen Ranch 584 IO
162	T0IO00000000057700000	RE of Farm Nonen 577 JO
163	T0IO00000000057700002	Portion 2 of Farm Nonen 577 IO
164	T0IO00000000057800000	RE of Farm Magonna 578 IO
165	T0IO00000000057800002	Portion 2 of Farm Magonna 578 IO
166	T0IN00000000027400000	RE of Farm Clober 274 IN
167	T0IO00000000063100000	RE of Farm Lynn 631 IO
168	T0IO00000000053500000	RE of Farm Sherwood 535 IO
169	T0IO00000000063000000	RE of Farm Sherwood 630 IO
170	T0IO00000000053600000	RE of Farm Cashel 536 IO
171	T0IO00000000053700000	RE of Farm Westend 537 IO
172	T0IO00000000053800006	Portion 6 of Farm Tagesi 538 IO
173	T0IO00000000053800005	Portion 5 of Farm Tagesi 538 IO
174	T0IO00000000053800004	Portion 4 of Farm Tagesi 538 IO
175	T0IO00000000053800003	Portion 3 of Farm Tagesi 538 IO
176	T0IO00000000053800002	Portion 2 of Farm Tagesi 538 IO

No.	21 Digit Code	Property Description
177	T0IO00000000053800001	Portion 1 of Farm Tagesi 538 IO
178	T0IO00000000053900001	Portion 1 of Farm Mopasgom 539 IO
179	T0IO00000000053900000	RE of Farm Mopasgom 539 IO
180	T0IO00000000054000000	RE of Farm Methuen 540 IO
181	T0IO00000000052500000	RE of Farm Buckreef 525 IO
182	T0IO00000000052400000	RE of Farm Wienan 524 IO
183	T0IO00000000052400004	Portion 4 of Farm Wienan 524 IO
184	T0IO00000000052400003	Portion 3 of Farm Wienan 524 IO
185	T0IO00000000052400002	Portion 2 of Farm Wienan 524 IO
186	T0IO00000000052400001	Portion 1 of Farm Wienan 524 IO
187	T0IO00000000052400003	Portion 3 of Farm Wienan 524 IO
188	T0IO00000000052300003	Portion 3 of Farm Hakbush Pan 523 IO
189	T0JO00000000020400003	Portion 3 of Farm Tilney 204 JO
190	T0JO00000000020500000	RE of Farm Omega 205 JO
191	T0JO00000000020300001	Portion 1 of Farm Buccleush 203 JO
192	T0JO00000000020300003	Portion 3 of Farm Buccleush 203 JO
193	T0JO00000000020300000	RE of Farm Buccleush 203 JO
194	T0JO00000000020200000	RE of Farm Heath 202 JO
195	T0JO00000000020200002	Portion 2 of Farm Heath 202 JO
196	T0JO00000000020200005	Portion 5 of Farm Heath 202 JO
197	T0JO00000000020200015	Portion 15 of Farm Heath 202 JO
198	T0JO00000000020200012	Portion 12 of Farm Heath 202 JO
199	T0JO00000000020200003	Portion 3 of Farm Heath 202 JO
200	T0JO00000000020200004	Portion 4 of Farm Heath 202 JO
201	T0JO00000000020200011	Portion 11 of Farm Heath 202 JO
202	T0JO00000000030200099	Portion 99 of Farm Molopo Ratshid 302 JO
203	T0JO00000000030200000	RE of Farm Molopo Ratshidi 302 JO
204	T0JO00000000038900002	Portion 2 of Farm No. 389 JO
205	T0JO00000000038900011	Portion 11 of Farm No. 389 JO
206	T0JO00000000038900001	Portion 1 of Farm No. 389 JO

LANDOWNER DATABASE - OPTION 2 (WM13)

No.	21 Digit Code	Property Description
1	TOIN0000000073000003	Portion 3 of Farm Waterloo 730 IN
2	TOIN0000000099200000	RE of Farm Waterloo 992 IN
3	TOIN0000000067300000	RE Farm Rosendal 673 IN
4	TOIN0000000067300001	Portion 1 of Farm Rosendal 673 IN
5	TOIN0000000067300002	Portion 2 of Farm Rosendal 673 IN
6	TOIN0000000067300008	Portion 8 of Farm Rosendal 673 IN
7	TOIN0000000067300014	Portion 14 of Farm Rosendal 673 IN
8	TOIN0000000067300004	Portion 4 of Farm Rosendal 673 IN
9	TOIN0000000067300006	Portion 6 of Farm Rosendal 673 IN
10	TOIN000000001043000000	RE of Farm Rosendal No 1043 IN
11	TOIN000000001042000000	RE of Farm Bernauw No 1042 IN
12	TOIN000000001036000000	RE of Farm Luanelle No. 1036 IN
13	TOIN000500001193300000	Erf 11933 of Vryburg IN
14	TOIN0000000067400064	Portion 64 of Farm Bernauw 674 IN
15	TOIN0000000067400072	Portion 72 of Farm Bernauw 674 IN
16	TOIN0000000067400033	Portion 33 of Farm Bernauw 674 IN
17	TOIN0000000067400029	Portion 29 of Farm Bernauw 674 IN
18	TOIN0000000067400086	Portion 86 of Farm Bernauw 674 IN
19	TOIN0000000067400009	Portion 9 of Farm Bernauw 674 IN
20	TOIN0000000067400023	Portion 23 of Farm Bernauw 674 IN
21	TOIN0000000067400030	Portion 30 of Farm Bernauw 674 IN
22	TOIN0000000067400035	Portion 35 of Farm Bernauw 674 IN
23	TOIN0000000067400071	Portion 71 of Farm Bernauw 674 IN
24	TOIN0000000067400065	Portion 65 of Farm Bernauw 674 IN

No.	21 Dikit Code	Property Description
25	TOIN00000000067400070	Portion 70 of Farm Bernauw 674 IN
26	TOIN00000000067400014	Portion 14 of Farm Bernauw 674 IN
27	TOIN00000000067400067	Portion 67 of Farm Bernauw 674 IN
28	TOIN00000000067400007	Portion 7 of Farm Bernauw 674 IN
29	TOIN00000000067400004	Portion 4 of Farm Bernauw 674 IN
30	TOIN00000000067400022	Portion 22 of Farm Bernauw 674 IN
31	TOIN00000000067400060	Portion 60 of Farm Bernauw 674 IN
32	TOIN00000000067400057	Portion 57 of Farm Bernauw 674 IN
33	TOIN00000000067400059	Portion 59 of Farm Bernauw 674 IN
34	TOIN00000000067400015	Portion 15 of Farm Bernauw 674 IN
35	TOIN00000000067400016	Portion 16 of Farm Bernauw 674 IN
36	TOIN00000000067400008	Portion 8 of Farm Bernauw 674 IN
37	TOIN00000000067400024	Portion 24 of Farm Bernauw 674 IN
38	TOIN00000000067400073	Portion 73 of Farm Bernauw 674 IN
39	TOIN00000000067400025	Portion 25 of Farm Bernauw 674 IN
40	TOIN00000000067400098	Portion 98 of Farm Bernauw 674 IN
41	TOIN00000000067400097	Portion 97 of Farm Bernauw 674 IN
42	TOIN00000000067400093	Portion 93 of Farm Bernauw 674 IN
43	TOIN00000000067400102	Portion 102 of Farm Bernauw 674 IN
44	TOIN00000000067400103	Portion 103 of Farm Bernauw 674 IN
45	TOIN00000000067400104	Portion 104 of Farm Bernauw 674 IN
46	TOIN00000000067400105	Portion 105 of Farm Bernauw 674 IN
47	TOIN00000000067400106	Portion 106 of Farm Bernauw 674 IN
48	TOIN00000000067400107	Portion 107 of Farm Bernauw 674 IN
49	TOIN00000000067400108	Portion 108 of Farm Bernauw 674 IN
50	TOIN00000000067400109	Portion 109 of Farm Bernauw 674 IN
51	TOIN00000000067400110	Portion 110 of Farm Bernauw 674 IN
52	TOIN00000000067400011	Portion 11 of Farm Bernauw 674 IN
53	TOIN00000000067400087	Portion 87 of Farm Bernauw 674 IN
54	TOIN00000000067400089	Portion 89 of Farm Bernauw 674 IN
55	TOIN00000000067400086	Portion 86 of Farm Bernauw 674 IN
56	TOIN00000000067400066	Portion 66 of Farm Bernauw 674 IN

No.	21 Digits Code	Property Description
57	TOIN00000000067400094	Portion 94 of Farm Bernauw 674 IN
58	TOIN00000000067400084	Portion 84 of Farm Bernauw 674 IN
59	TOIN00000000067400028	Portion 28 of Farm Bernauw 674 IN
60	TOIN00000000067400092	Portion 92 of Farm Bernauw 674 IN
61	TOIN00000000067400012	Portion 12 of Farm Bernauw 674 IN
62	TOIN00000000067400027	Portion 27 of Farm Bernauw 674 IN
63	TOIN00000000067400020	Portion 20 of Farm Bernauw 674 IN
64	TOIN00000000067400009	Portion 9 of Farm Bernauw 674 IN
65	TOIN00000000067400051	Portion 51 of Farm Bernauw 674 IN
66	TOIN00000000067400052	Portion 52 of Farm Bernauw 674 IN
67	TOIN00000000067400013	Portion 13 of Farm Bernauw 674 IN
68	TOIN00000000067400010	Portion 10 of Farm Bernauw 674 IN
69	TOIN00000000067400067	Portion 67 of Farm Bernauw 674 IN
70	TOIN00000000067400083	Portion 83 of Farm Bernauw 674 IN
71	TOIN00000000067400085	Portion 85 of Farm Bernauw 674 IN
72	TOIN00000000067400081	Portion 81 of Farm Bernauw 674 IN
73	TOIN00000000067400079	Portion 79 of Farm Bernauw 674 IN
74	TOIN00000000067400077	Portion 77 of Farm Bernauw 674 IN
75	TOIN00000000067400078	Portion 78 of Farm Bernauw 674 IN
76	TOIN00000000067400082	Portion 82 of Farm Bernauw 674 IN
77	TOIN00000000067400080	Portion 80 of Farm Bernauw 674 IN
78	TOIN00000000067400073	Portion 73 of Farm Bernauw 674 IN
79	TOIN00000000067400061	Portion 61 of Farm Bernauw 674 IN
80	TOIN00000000067400088	Portion 88 of Farm Bernauw 674 IN
81	TOIN00000000067400092	Portion 92 of Farm Bernauw 674 IN
82	TOIN00000000067400019	Portion 19 of Farm Bernauw 674 IN
83	TOIN00000000067400021	Portion 21 of Farm Bernauw 674 IN
84	TOIN00000000067400100	Portion 100 of Farm Bernauw IN
85	TOIN00000000067400101	Portion 101 of Farm Bernauw IN
86	TOIN00000000067400002	Portion 2 of Farm Bernauw 674 IN
87	TOIN00000000067400000	RE of Farm Bernauw 674 IN

No.	21 Dicit Code	Property Description
88	TOIN00000000067400056	Portion 56 of Farm Bernauw IN
89	TOIN00000000067400114	Portion 114 of Farm Bernauw 674 IN
90	TOIN00000000067400115	Portion 115 of Farm Bernauw 674 IN
91	TOIN00000000067400117	Portion 117 of Farm Bernauw 674 IN
92	TOIN00000000067400036	Portion 36 of Farm Bernauw 674 IN
93	TOIN00000000067500000	RE of Farm Vlaktfontein 675 IN
94	TOIN00000000067700004	Portion 4 of Farm Weigelengen 677 IN
95	TOIN00000000067600006	Portion 6 of Farm Parady's 676 IN
96	TOIN00000000067600009	Portion 9 of Farm Parady's 676 IN
97	TOIN00000000067600008	Portion 8 of Farm Parady's 676 IN
98	TOIN00000000067600000	RE of Farm Parady's 676 IN
99	TOIN00000000067600010	Portion 10 of Farm Parady's 676 IN
100	TOIN00000000067600003	Portion 3 of Farm Parady's 676 IN
101	TOIN00000000067600002	Portion 2 of Farm Parady's 676 IN
102	TOIN00000000067600013	Portion 13 of Farm Parady's 676 IN
103	TOIN00000000067600012	Portion 12 of Farm Parady's 676 IN
104	TOIN00000000067600001	Portion 1 of Farm Parady's 676 IN
105	TOIN00000000067900010	Portion 10 of Farm Zoutfontein 679 IN
106	TOIN00000000067900012	Portion 12 of Farm Zoutfontein 679 IN
107	TOIN00000000067900008	Portion 8 of Farm Zoutfontein 679 IN
108	TOIN00000000067900005	Portion 5 of Farm Zoutfontein 679 IN
109	TOIN00000000067900003	Portion 3 of Farm Zoutfontein 679 IN
110	TOIN00000000067900004	Portion 4 of Farm Zoutfontein 679 IN
111	TOIN00000000067900009	Portion 9 of Farm Zoutfontein 679 IN
112	TOIN00000000067900002	Portion 2 of Farm Zoutfontein 679 IN
113	TOIN00000000067900011	Portion 11 of Farm Zoutfontein 679 IN

No.	21 Digidit Code	Property Description
114	TOIN00000000067900015	Portion 15 of Farm Zoutfontein 679 IN
115	TOIN00000000067900013	Portion 13 of Farm Zoutfontein 679 IN
116	TOIN00000000057500001	Portion 1 of Farm Elma 575 IN
117	TOIN00000000057500004	Portion 4 of Farm Elma 575 IN
118	TOIN00000000068000003	Portion 3 of Farm Villa Franca 680 IN
119	TOIN00000000057400008	Portion 8 of Farm Hopefield 574 IN
120	TOIN00000000057400001	Portion 1 of Farm Hopefield 574 IN
121	TOIN00000000057400006	Portion 6 of Farm Hopefield 574 IN
122	TOIN00000000057400009	Portion 9 of Farm Hopefield 574 IN
123	TOIN00000000057400003	Portion 3 of Farm Hopefield 574 IN
124	TOIN00000000057300002	Portion 2 of Farm Mabula 573 IN
125	TOIN00000000057300001	Portion 1 of Farm Mabula 573 IN
126	TOIN00000000057300005	Portion 5 of Farm Mabula 573 IN
127	TOIN00000000056900003	Portion 3 of Farm Suffolk 569 IN
128	TOIN00000000056900001	Portion 1 of Farm Suffolk 569 IN
129	TOIN00000000057000000	RE of Farm Wellington 570 IN
130	TOIN00000000057000002	Portion 2 of Farm Wellington 570 IN
131	TOIN00000000056600006	Portion 6 of Farm Mimmies Fontein 566 IN
132	TOIN00000000056600007	Portion 7 of Farm Mimmies Fontein 566 IN
133	TOIN00000000056600000	RE of Farm Mimmies Fontein 566 IN
134	TOIN00000000056600001	Portion 1 of Farm Mimmies Fontein IN
135	TOIN00000000056800002	Portion 2 of Farm Meefontein 568 IN
136	TOIN00000000055900000	RE of Farm Monjana Mabedin 559 IN
137	TOIN00000000056000000	RE of Farm Rocky Ridge 560 IN
138	TOIN00000000056100001	Portion 1 of Farm Alcantara 561 IN
139	TOIN00000000055800008	Portion 8 of Farm Karree Bult 558 IN
140	TOIN00000000055800009	Portion 9 of Farm Karree Bult 558 IN
141	TOIN00000000055800006	Portion 6 of Farm Karree Bult 558 IN
142	TOIN00000000055800005	Portion 5 of Farm Karree Bult 558 IN
143	TOIN00000000055800004	Portion 4 of Farm Karree Bult 558 IN
144	TOIN00000000055800003	Portion 3 of Farm Karree Bult 558 IN
145	TOIN00000000055800011	Portion 11 of Farm Karree Bult 558 IN
146	TOIN00000000055500005	Portion 5 of Farm Gras Pan 555 IN

No.	21 Digidit Code	Property Description
147	TOIN000000000055500000	RE of Farm Gras Pan 555 IN
148	TOIN000000000055500002	Portion 2 of Farm Gras Pan 555 IN
149	TOIO000000000059000004	Portion 4 of Kameel Bult 604 IO
150	TOIO000000000060400012	Portion 12 of Kameel Bult 604 IO
151	TOIO000000000060400002	Portion 2 of Farm Kameel Bult 604 IO
152	TOIO000000000059000003	Portion 3 of Farm Kameel Bult 590 IO
153	TOIO000000000060400004	Portion 4 of Farm Kameel Bult 604 IO
154	TOIN000000000055400002	Portion 13 of Farm Vaalbosch Vlakke 554 IN
155	TOIN000000000055400000	RE of Farm Vaalbosch Vlakke 554 IN
156	TOIN000000000055400013	Portion 13 of Farm Vaalbosch Vlakke 554 IN
157	TOIO000000000060300011	Portion 11 of Farm Doorn Bult 603 IO
158	TOIO000000000060300002	Portion 2 of Farm Doorn Bult 603 IO
159	TOIO000000000059900005	Portion 5 of Farm Zand Bult 599 IO
160	TOIO000000000059900003	Portion 3 of Farm Zand Bult 599 IO
161	TOIO000000000059800000	RE of Farm Kaal Spruit 598 IO
162	TOIO000000000059800004	Portion 4 of Farm Kaal Spruit 598 IO
163	TOIO000000000059700001	Portion 1 of Farm Jakhals Put 597 IO
164	TOIO000000000059700000	RE of Farm Jakhals Put 597 IO
165		
166	TOIO000000000059700007	Portion 7 of Farm Jakhals Put 597 IO
167	TOIO000000000063300000	RE of Farm Winterhoek 633 IO
168	TOIO000000000063300001	Portion 1 of Farm Winterhoek 633 IO
169	TOIO000000000063400000	RE of Farm Die Opstal 634 IO
170	TOIO000000000059100000	RE of Farm Starke 591 IO
171	TOIO000000000059200000	RE of Farm Wesman 592 IO
172	TOIO000000000058900003	Portion 3 of Farm The Grange 589 IO
173	TOIO000000000058100000	RE of Farm Mogalalili 581 IO
174	TOIO000000000058000000	RE of Farm Mogalalili 580 IO
175	TOIO000000000058300002	Portion 2 of Farm Setlagoli South 583 IO
176	TOIO000000000058200000	RE of Farm Setlagoli North 582 IO
177	TOIO000000000058400010	Portion 10 of Farm Nonen Ranch 584 IO

No.	21 Digt Code	Property Description
178	TOIO00000000058400009	Portion 9 of Farn Nonen Ranch 584 IO
179	TOIO00000000058400008	Portion 8 of Farn Nonen Ranch 584 IO
180	TOIO00000000058400005	Portion 5 of Farn Nonen Ranch 584 IO
181	TOIO00000000058400000	RE of Farn Nonen Ranch 584 IO
182	TOIO00000000057700000	RE of Farn Nonen 577 IO
183	TOIO00000000057700002	Portion 2 of Farn Nonen 577 IO
184	TOIO00000000057800000	RE of Farn Magonna 578 IO
185	TOIN00000000027400000	RE of Farn Clober 274 IN
186	TOIO00000000063100000	RE of Farn Lynn 631 IO
187	TOIO00000000053500000	RE of Farn Sherwood 535 IO
188	TOIO00000000063000000	RE of Farn Sherwood 630 IO
189	TOIO00000000053600000	RE of Farn Cashel 536 IO
190	TOIO00000000053700000	RE of Farn Westend 537 IO
191	TOIO00000000053800006	Portion 6 of Farn Tagesi 538 IO
192	TOIO00000000053800005	Portion 5 of Farn Tagesi 538 IO
193	TOIO00000000053800004	Portion 4 of Farn Tagesi 538 IO
194	TOIO00000000053800003	Portion 3 of Farn Tagesi 538 IO
195	TOIO00000000053800002	Portion 2 of Farn Tagesi 538 IO
196	TOIO00000000053800001	Portion 1 of Farn Tagesi 538 IO
197	TOIO00000000053900001	Portion 1 of Farn Mopasgom 539 IO
198	TOIO00000000054000000	RE of Farn Methuen 540 IO
199	TOIO00000000052500001	Portion 1 of Farn Buckreef 525 IO
200	TOIO00000000052500000	RE of Farn Buckreef 525 IO
201	TOIO00000000052400000	RE of Farn Wienan 524 IO
202	TOIO00000000052400004	Portion 4 of Farn Wienan 524 IO
203	TOIO00000000052400003	Portion 3 of Farn Wienan 524 IO
204	TOIO00000000052400002	Portion 2 of Farn Wienan 524 IO
205	TOIO00000000052400001	Portion 1 of Farn Wienan 524 IO
206	TOIO00000000052400003	Portion 3 of Farn Wienan 524 IO
207	TOJO00000000020400003	Portion 3 of Farn Tilney 204 JO
208	TOJO00000000020400001	Portion 1 of Farn Tilney 204 IN
209	TOJO00000000020400006	Portion 6 of Farn Tilney 204 JO
210	TOJO00000000020500000	RE of Farn Omega 205 JO
211	TOJO00000000020300001	Portion 1 of Farn Buccleush 203 JO

No.	21 Digidit Code	Property Description
212	TOJO00000000020300003	Portion 3 of Farm Buccleush 203 JO
213	TOJO00000000020300000	RE of Farm Buccleush 203 JO
214	TOJO00000000020200000	RE of Farm Heath 202 JO
215	TOJO00000000020200002	Portion 2 of Farm Heath 202 JO
216	TOJO00000000020200005	Portion 5 of Farm Heath 202 JO
217	TOJO00000000020200015	Portion 15 of Farm Heath 202 JO
218	TOJO00000000020200012	Portion 12 of Farm Heath 202 JO
219	TOJO00000000020200003	Portion 3 of Farm Heath 202 JO
220	TOJO00000000020200004	Portion 4 of Farm Heath 202 JO
221	TOJO00000000020200011	Portion 11 of Farm Heath 202 JO
222	TOJO00000000030200099	Portion 99 of Farm Molopo Ratshid 302 JO
223	TOJO00000000030200000	RE of Farm Molopo Ratshid 302 JO
224	TOJO00000000038900002	Portion 2 of Farm No. 389 JO
225	TOJO00000000038900011	Portion 11 of Farm No. 389 JO
226	TOJO00000000038900010	Portion 10 of Farm No. 389 JO
227	TOIN00050000624200000	Park
228	TOIN00050000050600000	
229	TOIN00050000597500000	Erf 5975 of Vryburg IN
230	TOIN00050000598400000	Erf 5984 of Vryburg IN
231	TOIN00050000615300000	Erf 6153 of Vryburg IN
232	TOIN00050000615700000	Erf 6157 of Vryburg IN
233	TOIN00050000615800000	Erf 6158 of Vryburg IN

No.	21 Digidit Code	Property Description
234	TOIN00050000615900000	Erf 6159 of Vryburg IN
235	TOIN00050000616000000	Erf 6160 of Vryburg IN
236	TOIN00050000616100000	Erf 6161 of Vryburg IN
237	TOIN00050000616200000	Erf 6162 of Vryburg IN
238	TOIN00050000616300000	Erf 6163 of Vryburg IN
239	TOIN00050000616400000	Erf 6164 of Vryburg IN
240	TOIN00050000616500000	Erf 6165 of Vryburg IN
241	TOIN00050000616600000	Erf 6166 of Vryburg IN
242	TOIN00050000616700000	Erf 6167 of Vryburg IN
243	TOIN00050000616800000	Erf 6168 of Vryburg IN
244	TOIN00050000616900000	Erf 6169 of Vryburg IN
245	TOIN00050000617000000	Erf 6170 of Vryburg IN
246	TOIN00050000617100000	Erf 6171 of Vryburg IN
247	TOIN00050000617200000	Erf 6172 of Vryburg IN
248	TOIN00050000617300000	Erf 6173 of Vryburg IN
249	TOIN00050000617400000	Erf 6174 of Vryburg IN
250	TOIN00050000617500000	Erf 6175 of Vryburg IN
251	TOIN00050000617600000	Erf 6176 of Vryburg IN
252	TOIN00050000617700000	Erf 6177 of Vryburg IN
253	TOIN00050000617800000	Erf 6178 of Vryburg IN
254	TOIN00050000617900000	Erf 6179 of Vryburg IN
255	TOIN00050000618000000	Erf 6180 of Vryburg IN

No.	21 Dedit Code	Property Description
256	TOIN000500000618100000	Erf 6181 of Vryburg IN
257	TOIN000500000618200000	Erf 6182 of Vryburg IN
258	TOIN000500000618300000	Erf 6183 of Vryburg IN
259	TOIN000500000618400000	Erf 6184 of Vryburg IN
260	TOIN000500000618500000	Erf 6185 of Vryburg IN
261	TOIN000500000618600000	Erf 6186 of Vryburg IN
262	TOIN000500000618700000	Erf 6187 of Vryburg IN
263	TOIN000500000618800000	Erf 6188 of Vryburg IN
264	TOIN000500000618900000	Erf 6189 of Vryburg IN
265	TOIN000500000619000000	Erf 6190 of Vryburg IN
266	TOIN000500000619100000	Erf 6191 of Vryburg IN
267	TOIN000500000619200000	Erf 6192 of Vryburg IN
268	TOIN000500000619300000	Erf 6193 of Vryburg IN
269	TOIN000500000619400000	Erf 6194 of Vryburg IN
270	TOIN000500000619500000	Erf 6195 of Vryburg IN
271	TOIN000500000619600000	Erf 6196 of Vryburg IN
272	TOIN000500000619700000	Erf 6197 of Vryburg IN
273	TOIN000500000619800000	Erf 6198 of Vryburg IN
274	TOIN000500000619900000	Erf 6199 of Vryburg IN
275	TOIN000500000620000000	Erf 6200 of Vryburg IN
276	TOIN000500000620100000	Erf 6201 of Vryburg IN
277	TOIN000500000620200000	Erf 6202 of Vryburg IN

No.	21 Digits Code	Property Description
278	TOIN000500006203000000	Erf 6203 of Vryburg IN
279	TOIN000500006204000000	Erf 6204 of Vryburg IN
280	TOIN000500006205000000	Erf 6205 of Vryburg IN
281	TOIN000500006206000000	Erf 6206 of Vryburg IN
282	TOIN000500006207000000	Erf 6207 of Vryburg IN
283	TOIN000500006208000000	Erf 6208 of Vryburg IN
284	TOIN000500006209000000	Erf 6209 of Vryburg IN
285	TOIN000500006210000000	Erf 6210 of Vryburg IN
286	TOIN000500006211000000	Erf 6211 of Vryburg IN
287	TOIN000500006212000000	Erf 6212 of Vryburg IN
288	TOIN000500006213000000	Erf 6213 of Vryburg IN
289	TOIN000500006222000000	Erf 6222 of Vryburg IN
290	TOIN000500006223000000	Erf 6223 of Vryburg IN
291	TOIN000500006224000000	Erf 6224 of Vryburg IN
292	TOIN000500006225000000	Erf 6225 of Vryburg IN
293	TOIN000500006226000000	Erf 6226 of Vryburg IN
294	TOIN000500006227000000	Erf 6227 of Vryburg IN
295	TOIN000500006228000000	Erf 6228 of Vryburg IN
296	TOIN000500006229000000	Erf 6229 of Vryburg IN
297	TOIN000500006230000000	Erf 6230 of Vryburg IN
298	TOIN000500006231000000	Erf 6231 of Vryburg IN
299	TOIN000500006232000000	Erf 6232 of Vryburg IN

No.	21 Dedit Code	Property Description
300	TOIN00050000623300000	Erf 6233 of Vryburg IN
301	TOIN00050000623400000	Erf 6234 of Vryburg IN
302	TOIN00050000623500000	Erf 6235 of Vryburg IN
303	TOIN00050000623600000	Erf 6236 of Vryburg IN
304	TOIN00050000623700000	Erf 6237 of Vryburg IN
305	TOIN00050000623800000	Erf 6238 of Vryburg IN
306	TOIN00050000623900000	Erf 6239 of Vryburg IN
307	TOIN00050000624000000	Erf 6240 of Vryburg IN
308	TOIN00050000624100000	Erf 6241 of Vryburg IN
309	TOIN00050000624300000	Erf 6243 of Vryburg IN
310	TOIN00050000609100000	Erf 6091 of Vryburg IN
311	TOIN00050000609700000	Erf 6097 of Vryburg IN
312	TOIN00050000609600000	Erf 6096 of Vryburg IN
313	TOIN00050000609500000	Erf 6095 of Vryburg IN
314	TOIN00050000608400000	Erf 6084 of Vryburg IN
315	TOIN00050000608500000	Erf 6085 of Vryburg IN
316	TOIN00050000608600000	Erf 6086 of Vryburg IN
317	TOIN00050000614500000	Erf 6145 of Vryburg IN
318	TOIN00050000614600000	Erf 6146 of Vryburg IN
319	TOIN00050000614700000	Erf 6147 of Vryburg IN
320	TOIN00050000614800000	Erf 6148 of Vryburg IN
321	TOIN00050000614900000	Erf 6149 of Vryburg IN

No.	21 Digit Code	Property Description
322	TOIN00050000615000000	Erf 6150 of Vryburg IN
323	TOIN00050000615100000	Erf 6151 of Vryburg IN
324	TOIN00050000615200000	Erf 6152 of Vryburg IN
325	TOIN00050000615500000	Erf 6155 of Vryburg IN
326	TOIN00050000597000000	Erf 5970 of Vryburg IN
327	TOIN00050000596900000	Erf 5969 of Vryburg IN
328	TOIN00050000596800000	Erf 5968 of Vryburg IN
329	TOIN00050000597600000	Erf 5976 of Vryburg IN
330	TOIN00050000597700000	Erf 5977 of Vryburg IN
331	TOIN00050000597800000	Erf 5978 of Vryburg IN
332	TOIN00050000597900000	Erf 5979 of Vryburg IN
333	TOIN00050000598000000	Erf 5980 of Vryburg IN
334	TOIN00050000598100000	Erf 5981 of Vryburg IN
335	TOIN00050000598200000	Erf 5982 of Vryburg IN
336	TOIN00050000598300000	Erf 5983 of Vryburg IN
337	TOIN00050000615400000	Erf 6154 of Vryburg IN
338	TOIN00050000597200000	Erf 5972 of Vryburg IN
339	TOIN00050000597100000	Erf 5971 of Vryburg IN
340	TOIN00050000609400000	Erf 6094 of Vryburg IN
341	TOIN00050000608700000	Erf 6087 of Vryburg IN
342	TOIN00050000609300000	Erf 6093 of Vryburg IN
343	TOIN00050000608800000	Erf 6088 of Vryburg IN

No.	21 Dedit Code	Property Description
344	T0IN000500006092000000	Erf 6092 of Vryburg IN
345	T0IN000500006089000000	Erf 6089 of Vryburg IN
346	T0IN000500006081000000	Erf 6081 of Vryburg IN
347	T0IN000500006082000000	Erf 6082 of Vryburg IN
348	T0IN000500006099000000	Erf 6099 of Vryburg IN
349	T0IN000500006098000000	Erf 6098 of Vryburg IN
350	T0IN000500006083000000	Erf 6083 of Vryburg IN
351	T0IN000500005973000000	Erf 5973 of Vryburg IN
352	T0IN000500005974000000	Erf 5974 of Vryburg IN
353	T0IN000500005985000000	Erf 5985 of Vryburg IN
354	T0IN000500005986000000	Erf 5986 of Vryburg IN
355	T0IN000500005987000000	Erf 5987 of Vryburg IN
356	T0IN000500005988000000	Erf 5988 of Vryburg IN
357	T0IN000500005989000000	Erf 5989 of Vryburg IN
358	T0IN000500005990000000	Erf 5990 of Vryburg IN
359	T0IN000500005991000000	Erf 5991 of Vryburg IN
360	T0IN000500005992000000	Erf 5992 of Vryburg IN
361	T0IN000500005993000000	Erf 5993 of Vryburg IN
362	T0IN000500005994000000	Erf 5994 of Vryburg IN
363	T0IN000500005995000000	Erf 5995 of Vryburg IN
364	T0IN000500005996000000	Erf 5996 of Vryburg IN
365	T0IN000500005997000000	Erf 5997 of Vryburg IN

No.	21 Digit Code	Property Description
366	TOIN00050000599800000	Erf 5998 of Vryburg IN
367	TOIN00050000599900000	Erf 5999 of Vryburg IN
368	TOIN00050000600000000	Erf 6000 of Vryburg IN
369	TOIN00050000600100000	Erf 6001 of Vryburg IN
370	TOIN00050000600200000	Erf 6002 of Vryburg IN
371	TOIN00050000600300000	Erf 6003 of Vryburg IN
372	TOIN00050000600400000	Erf 6004 of Vryburg IN
373	TOIN00050000600500000	Erf 6005 of Vryburg IN
374	TOIN00050000600600000	Erf 6006 of Vryburg IN
375	TOIN00050000600700000	Erf 6007 of Vryburg IN
376	TOIN00050000600800000	Erf 6008 of Vryburg IN
377	TOIN00050000600900000	Erf 6009 of Vryburg IN
378	TOIN00050000601000000	Erf 6010 of Vryburg IN
379	TOIN00050000601100000	Erf 6011 of Vryburg IN
380	TOIN00050000601200000	Erf 6012 of Vryburg IN
381	TOIN00050000601300000	Erf 6013 of Vryburg IN
382	TOIN00050000601500000	Erf 6015 of Vryburg IN
383	TOIN00050000601600000	Erf 6016 of Vryburg IN
384	TOIN00050000601700000	Erf 6017 of Vryburg IN
385	TOIN00050000601800000	Erf 6018 of Vryburg IN
386	TOIN00050000601900000	Erf 6019 of Vryburg IN
387	TOIN00050000602000000	Erf 6020 of Vryburg IN

No.	21 Dicit Code	Property Description
388	TOIN00050000602100000	Erf 6021 of Vryburg IN
389	TOIN00050000602200000	Erf 6022 of Vryburg IN
390	TOIN00050000602300000	Erf 6023 of Vryburg IN
391	TOIN00050000602400000	Erf 6024 of Vryburg IN
392	TOIN00050000602500000	Erf 6025 of Vryburg IN
393	TOIN00050000602600000	Erf 6026 of Vryburg IN
394	TOIN00050000602700000	Erf 6027 of Vryburg IN
395	TOIN00050000602800000	Erf 6028 of Vryburg IN
396	TOIN00050000602900000	Erf 6029 of Vryburg IN
397	TOIN00050000603000000	Erf 6030 of Vryburg IN
398	TOIN00050000603100000	Erf 6031 of Vryburg IN
399	TOIN00050000603200000	Erf 6032 of Vryburg IN
400	TOIN00050000603300000	Erf 6033 of Vryburg IN
401	TOIN00050000603400000	Erf 6034 of Vryburg IN
402	TOIN00050000603500000	Erf 6035 of Vryburg IN
403	TOIN00050000603600000	Erf 6036 of Vryburg IN
404	TOIN00050000603700000	Erf 6037 of Vryburg IN
405	TOIN00050000603800000	Erf 6038 of Vryburg IN
406	TOIN00050000603900000	Erf 6039 of Vryburg IN
407	TOIN00050000604000000	Erf 6040 of Vryburg IN
408	TOIN00050000604100000	Erf 6041 of Vryburg IN
409	TOIN00050000604200000	Erf 6042 of Vryburg IN

No.	21 Digit Code	Property Description
410	TOIN00050000604300000	Erf 6043 of Vryburg IN
411	TOIN00050000604400000	Erf 6044 of Vryburg IN
412	TOIN00050000604500000	Erf 6045 of Vryburg IN
413	TOIN00050000604600000	Erf 6046 of Vryburg IN
414	TOIN00050000604700000	Erf 6047 of Vryburg IN
415	TOIN00050000604800000	Erf 6048 of Vryburg IN
416	TOIN00050000604900000	Erf 6049 of Vryburg IN
417	TOIN00050000605000000	Erf 6050 of Vryburg IN
418	TOIN00050000605100000	Erf 6051 of Vryburg IN
419	TOIN00050000605200000	Erf 6052 of Vryburg IN
420	TOIN00050000605300000	Erf 6053 of Vryburg IN
421	TOIN00050000605400000	Erf 6054 of Vryburg IN
422	TOIN00050000605500000	Erf 6055 of Vryburg IN
423	TOIN00050000605600000	Erf 6056 of Vryburg IN
424	TOIN00050000605700000	Erf 6057 of Vryburg IN
425	TOIN00050000605800000	Erf 6058 of Vryburg IN
426	TOIN00050000605900000	Erf 6059 of Vryburg IN
427	TOIN00050000606000000	Erf 6060 of Vryburg IN
428	TOIN00050000606100000	Erf 6061 of Vryburg IN
429	TOIN00050000606200000	Erf 6062 of Vryburg IN
430	TOIN00050000606300000	Erf 6063 of Vryburg IN
431	TOIN00050000606400000	Erf 6064 of Vryburg IN

No.	21 Dedit Code	Property Description
432	TOIN000500006065000000	Erf 6065 of Vryburg IN
433	TOIN000500006066000000	Erf 6066 of Vryburg IN
434	TOIN000500006067000000	Erf 6067 of Vryburg IN
435	TOIN000500006068000000	Erf 6068 of Vryburg IN
436	TOIN000500006069000000	Erf 6069 of Vryburg IN
437	TOIN000500006070000000	Erf 6070 of Vryburg IN
438	TOIN000500006071000000	Erf 6071 of Vryburg IN
439	TOIN000500006072000000	Erf 6072 of Vryburg IN
440	TOIN000500006073000000	Erf 6073 of Vryburg IN
441	TOIN000500006074000000	Erf 6074 of Vryburg IN
442	TOIN000500006075000000	Erf 6075 of Vryburg IN
443	TOIN000500006076000000	Erf 6076 of Vryburg IN
444	TOIN000500006077000000	Erf 6077 of Vryburg IN
445	TOIN000500006078000000	Erf 6078 of Vryburg IN
446	TOIN000500006079000000	Erf 6079 of Vryburg IN
447	TOIN000500006080000000	Erf 6080 of Vryburg IN
448	TOIN000500006090000000	Erf 6090 of Vryburg IN
449	TOIN000500006100000000	Erf 6100 of Vryburg IN
450	TOIN000500006101000000	Erf 6101 of Vryburg IN
451	TOIN000500006102000000	Erf 6102 of Vryburg IN
452	TOIN000500006103000000	Erf 6103 of Vryburg IN
453	TOIN000500006104000000	Erf 6104 of Vryburg IN

No.	21 Dedit Code	Property Description
454	TOIN00050000610500000	Erf 6105 of Vryburg IN
455	TOIN00050000610600000	Erf 6106 of Vryburg IN
456	TOIN00050000610700000	Erf 6107 of Vryburg IN
457	TOIN00050000610800000	Erf 6108 of Vryburg IN
458	TOIN00050000610900000	Erf 6109 of Vryburg
459	TOIN00050000611000000	Erf 6110 of Vryburg
460	TOIN00050000611100000	Erf 6111 of Vryburg IN
461	TOIN00050000611200000	Erf 6112 of Vryburg IN
462	TOIN00050000611300000	Erf 6113 of Vryburg IN
463	TOIN00050000611400000	Erf 6114 of Vryburg IN
464	TOIN00050000611500000	Erf 6115 of Vryburg IN
465	TOIN00050000611600000	Erf 6116 of Vryburg IN
466	TOIN00050000611700000	Erf 6117 of Vryburg IN
467	TOIN00050000611800000	Erf 6118 of Vryburg IN
468	TOIN00050000611900000	Erf 6119 of Vryburg IN
469	TOIN00050000612000000	Erf 6120 of Vryburg IN
470	TOIN00050000612100000	Erf 6121 of Vryburg IN
471	TOIN00050000612200000	Erf 6122 of Vryburg IN
472	TOIN00050000612300000	Erf 6123 of Vryburg IN
473	TOIN00050000612400000	Erf 6124 of Vryburg IN
474	TOIN00050000612500000	Erf 6125 of Vryburg IN
475	TOIN00050000612600000	Erf 6126 of Vryburg IN

No.	21 Dicit Code	Property Description
476	TOIN00050000612700000	Erf 6127 of Vryburg IN
477	TOIN00050000612800000	Erf 6128 of Vryburg IN
478	TOIN00050000612900000	Erf 6129 of Vryburg IN
479	TOIN00050000613000000	Erf 6130 of Vryburg IN
480	TOIN00050000613100000	Erf 6131 of Vryburg IN
481	TOIN00050000613200000	Erf 6132 of Vryburg IN
482	TOIN00050000613300000	Erf 6133 of Vryburg IN
483	TOIN00050000613400000	Erf 6134 of Vryburg IN
484	TOIN00050000613500000	Erf 6135 of Vryburg IN
485	TOIN00050000613600000	Erf 6136 of Vryburg IN
486	TOIN00050000613700000	Erf 6137 of Vryburg IN
487	TOIN00050000613800000	Erf 6138 of Vryburg IN
488	TOIN00050000613900000	Erf 6139 of Vryburg IN
489	TOIN00050000614000000	Erf 6140 of Vryburg IN
490	TOIN00050000614100000	Erf 6141 of Vryburg IN
491	TOIN00050000614200000	Erf 6142 of Vryburg IN
492	TOIN00050000614300000	Erf 6143 of Vryburg IN
493	TOIN00050000614400000	Erf 6144 of Vryburg IN

LANDOWNER DATABASE - OPTION

3 (WM4a)

No.	21 Dditi Code	Property Description
1	TOIN00000000067300000	RE of Farm Rosendal 673 IN
2	TOIN00000000067300001	Portion 1 of Farm Rosendal 673 IN
3	TOIN00000000067300002	Portion 2 of Farm Rosendal 673 IN
4	TOIN00000000067200001	Portion 1 of Farm Frankfort 672 IN
5	TOIN000500000050600000	RE of Farm 506 IN
6	TOIN00000000067100000	Re Farm Retreat 671 IN
7	TOIN00000000067100001	Portion 1 of Farm Retreat 671 IN
8	TOIN00000000067000009	Portion 9 of Farm Klondike 670 IN
9	TOIN00000000067000006	Portion 6 of Farm Klondike 670 IN
10	TOIN00000000067000010	Portion 10 of Farm Klondike 670 IN
11	TOIN00000000067000008	Portion 8 of Farm Klondike 670 IN
12	TOIN00000000067000011	Portion 11 of Farm Klondike 670 IN
13	TOIN00000000067000004	Portion 4 of Farm Klondike 670 IN
14	TOIN00000000067000013	RE of Portion 13 of Farm Klondike 670 IN
15	TOIN00000000067000012	Portion 12 of Farm Klondike 670 IN
16	TOIN00000000067000002	Portion 2 of Farm Klondike 670 IN
17	TOIN00000000067000000	RE of Farm Klondike 670 IN
18	TOIN00000000066700020	Portion 20 of Farm Lima 667 IN
19	TOIN00000000066700019	Portion 19 of Farm Lima 667 IN
20	TOIN00000000066700018	Portion 18 of Farm Lima 667 IN
21	TOIN00000000066700017	Portion 17 of Farm Lima 667 IN
22	TOIN00000000066700014	Portion 14 of Farm Lima 667 IN
23	TOIN00000000066700015	Portion 15 of Farm Lima 667 IN

No.	21 Dikit Code	Property Description
24	TOIN00000000056900000	RE of Farm Armoeds Vlakte 669 IN
25	TOIN00000000058900005	Portion 5 of Farm Gras Vlakte 589 IN
26	TOIN00000000058900009	Portion 9 of Farm Gras Vlakte 589 IN
27	TOIN00000000058900003	Portion 3 of Farm Gras Vlakte 589 IN
28	TOIN00000000058900008	Portion 8 of Farm Gras Vlakte 589 IN
29	TOIN00000000058900004	Portion 4 of Farm Gras Vlakte 589 IN
30	TOIN00000000058200001	Portion 1 of Farm Zandvlakke 582 IN
31	TOIN00000000058200000	RE of Farm Zandvlakke 582 IN
32	TOIN00000000058200008	Portion 8 of Farm Zandvlakke 582 IN
33	TOIN00000000058200009	Portion 9 of Farm Zandvlakke 582 IN
34	TOIN00000000058200010	Portion 10 of Farm Zandvlakke 582 IN
35	TOIN00000000058200011	Portion 11 of Farm Zandvlakke 582 IN
36	TOIN00000000058200012	Portion 12 of Farm Zandvlakke 582 IN
37	TOIN00000000058200002	Portion 2 of Farm Zandvlakke 582 IN
38	TOIN00000000058100002	Portion 2 of Farm Rapendal 581 IN
39	TOIN00000000058100004	Portion 4 of Farm Rapendal 581 IN
40	TOIN00000000058100005	Portion 5 of Farm Rapendal 581 IN
41	TOIN00000000058100006	Portion 6 of Farm Rapendal 581 IN
42	TOIN00000000058100003	Portion 3 of Farm Rapendal 581 IN
43	TOIN00000000058100001	Portion 1 of Farm Rapendal 581 IN
44	TOIN00000000058000001	Portion 1 of Farm Verkeerde Vlei 580 IN
45	TOIN00000000058000002	Portion 2 of Farm Verkeerde Vlei 580 IN
46	TOIN00000000058000005	Portion 5 of Farm Verkeerde Vlei 580 IN
47	TOIN00000000058000004	Portion 4 of Farm Verkeerde Vlei 580 IN
48	TOIN00000000058000007	Portion 7 of Farm Verkeerde Vlei 580 IN
49	TOIN00000000058000008	Portion 8 of Farm Verkeerde Vlei 580 IN

No.	21 Dikit Code	Property Description
50	TOIN00000000058000009	Portion 9 of Farm Verkeerde Vlei 580 IN
51	TOIN00000000057600001	Portion 1 of Farm Thabanchu 576 IN
52	TOIN00000000057600000	RE of Farm Thabanchu 576 IN
53	TOIN00000000057600002	Portion 2 of Farm Thabanchu 576 IN
54	TOIN00000000057600007	Portion 7 of Farm Thabanchu 576 IN
55	TOIN00000000057700005	Portion 5 of Farm Leeuw Pan 577 IN
56	TOIN00000000057700000	RE of Farm Leeuw Pan 577 IN
57	TOIN00000000057700003	Portion 3 of Farm Leeuw Pan 577 IN
58	TOIN00000000055600000	RE of Farm Weltevreden 556 IN
59	TOIN00000000057200004	Portion 4 of Farm Weltevreden 572 IN
60	TOIN00000000057200005	Portion 5 of Farm Weltevreden 572 IN
61	TOIN00000000057200003	Portion 3 of Farm Weltevreden 572 IN
62	TOIN00000000057200001	Portion 1 of Farm Weltevreden 572 IN
63	TOIN00000000057200002	Portion 2 of Farm Weltevreden 572 IN
64	TOIN00000000057200000	RE of Farm Weltevreden 572 IN
65	TOIN00000000055600002	Portion 2 of Farm Weltevreden 556 IN
66	TOIN00000000057000001	Portion 1 of Farm Wellington 570 IN
67	TOIN00000000057000003	Portion 3 of Farm Wellington 570 IN
68	TOIN00000000056500001	Portion 1 of Farm Pam Plaats 565 IN
69	TOIN00000000056500007	Portion 7 of Farm Pam Plaats 565 IN
70	TOIN00000000056500005	Portion 5 of Farm Pam Plaats 565 IN
71	TOIN00000000056500019	Portion 19 of Farm Pam Plaats 565 IN
72	TOIN00000000056500009	Portion 9 of Farm Pam Plaats 565 IN
73	TOIN00000000056500014	Portion 14 of Farm Pam Plaats 565 IN

No.	21 Dedit Code	Property Description
74	TOIN00000000056500013	Portion 13 of Farm Pam Plaats 565 IN
75	TOIN00000000056500015	Portion 15 of Farm Pam Plaats 565 IN
76	TOIN00000000056500021	Portion 21 of Farm Pam Plaats 565 IN
77	TOIN00000000057100018	Portion 18 of Farm Klippiess Pan 571 IN
78	TOIN00000000056400001	Portion 1 of Farm Spitz Kop 564 IN
79	TOIN00000000056400000	RE of Farm Spitz Kop 564 IN
80	TOIN00000000056200008	Portion 8 of Farm Middel Kop 562 IN
81	TOIN00000000056200005	Portion 5 of Farm Middel Kop 562 IN
82	TOIN00000000056200009	Portion 9 of Farm Middel Kop 562 IN
83	TOIN00000000056200000	RE of Farm Middel Kop 562 IN
84	TOIN00000000056200007	Portion 7 of Farm Middel Kop 562 IN
85	TOIN00000000055500000	RE of Farm Gras Pan 555 IN
86	TOIN00000000055500006	Portion 6 of Farm Gras Pan 555 IN
87	TOIN00000000055700002	Portion 2 of Farm Groen Vlakke 557 IN
88	TOIN00000000055700000	RE of Farm Groen Vlakke 557 IN
89	TOIN00000000055700001	Portion 1 of Farm Groen Vlakke 557 IN
90	TOIN00000000055400008	Portion 8 of Farm Vaal Bosch Vlakke 554 IN
91	TOIN00000000055400004	Portion 4 of Farm Vaal Bosch Vlakke 555 IN
92	TOIN00000000055400009	Portion 9 of Farm Vaal Bosch Vlakke 556 IN
93		
94	TOIN00000000055400001	Portion 1 of Farm Vaal Bosch Vlakke 554 IN
	TOIN00000000055000003	Portion 3 of Farm Koppiess Pan 550 IN

No.	21 Dikit Code	Property Description
95	TOIN00000000034900004	Portion 4 of Farm Olot 349 IN
96		
97	TOIN00000000034900003	Portion 3 of Farm Olot 349 IN
98	TOIN00000000034900002	Portion 2 of Farm Olot 349 IN
99	TOIN00000000034900008	Portion 8 of Farm Olot 349 IN
100	TOIN00000000034900000	RE of Farm Olot 349 IN
101	TOIN00000000034900016	Portion 16 of Farm Olot 349 IN
102	TOIN00000000034900015	Portion 15 of Farm Olot 349 IN
103	TOIN00000000034900011	Portion 11 of Farm Olot 349 IN
104	TOIN00000000034900001	Portion 1 of Farm Olot 349 IN
105	TOIN00000000034900005	Portion 5 of Farm Olot 349 IN
106	TOIN00000000034500013	Portion 13 of Farm Quaggas Hoek 345 IN
107	TOIN00000000034500010	Portion 10 of Farm Quaggas Hoek 345 IN
108	TOIN00000000034500006	Portion 6 of Farm Quaggas Hoek 345 IN
109	TOIN00000000034500009	Portion 9 of Farm Quaggas Hoek 346 IN
110	TOIN00000000034500012	Portion 12 of Farm Quaggas Hoek 345 IN
111	TOIN00000000034500011	Portion 11 of Farm Quaggas Hoek 345 IN
112	TOIN00000000034500004	Portion 4 of Farm Quaggas Hoek 345 IN
113	TOIN00000000034500003	Portion 3 of Farm Quaggas Hoek 345 IN
114	TOIN00000000034600001	Portion 1 of Farm Damaskus 346 IN
115	TOIN00000000034600000	RE of Farm Damaskus 346 IN
116	TOIO00000000059700006	Portion 6 of Farm Jakhals Put 597 IO
117	TOIO00000000059700010	Portion 10 of Farm Jakhals Put 597 IO
118	TOIO00000000059700002	Portion 2 of Farm Jakhals Put 597 IO
	TOIO00000000059300012	Portion 12 of Farm Le Rouxs River 539 IO

No.	21 Ddidit Code	Property Description
119	T0IO00000000063300002	Portion 2 of Farm Winterhoek 633 IO
120	T0IO00000000063300000	RE of Farm Winterhoek 633 IO
121	T0IO00000000063300001	Portion 1 of Farm Winterhoek 633 IO
122	T0IN00000000055800004	Portion 4 of Farm Karree Bult 558 IN
123	T0IN00000000055800003	Portion 3 of Farm Karree Bult 558 IN
124	T0IO00000000059100000	RE of Farm Starke 591 IO
125	T0IO00000000063400000	RE of Farm Die Opstal 634 IO
126	T0IO00000000059200000	RE of Farm Wesman 592 IO
127	T0IO00000000058900003	Portion 3 of Farm The Grange 589 IO
128	T0IO00000000058900006	Portion 6 of Farm The Grange 589 IO
129	T0IO00000000058900000	RE of Farm The Grange 589 IO
130	T0IO00000000058300002	Portion 2 of Farm Setlagoli South 583 IO
131	T0IO00000000058500000	RE of Setlagoli Police Reserve 585 IO
132	T0IO00000000058200000	RE of Farm Setlagoli North 582 IO
133	T0IO00000000058400000	RE of Farm Nonen Ranch 584 IO
134	T0IO00000000058400009	Portion 9 of Farm Nonen Ranch 584 IO
135	T0IO00000000058400010	Portion 10 of Farm Nonen Ranch 584 IO
136	T0IO00000000057700000	RE of Farm Nonen 577 IO
137	T0IO00000000057700002	Portion 2 of Farm Nonen 577 IO
138	T0IO00000000057800000	RE of Farm Magonna 578 IO
139	T0IN00000000027400000	RE of Farm Clober 274 IN
140	T0IO00000000063100000	RE of Farm Lynn 631 IO
141	T0IO00000000053500000	RE of Farm Sherwood 535 IO
142	T0IO00000000063000000	RE of Farm Sherwood 630 IO
143	T0IO00000000053600000	RE of Farm Cashel 536 IO
144	T0IO00000000053700000	RE of Farm Westend 537 IO
145	T0IO00000000053800006	Portion 6 of Farm Tagesi 538 IO

No.	21 Dikit Code	Property Description
146	T0IO00000000053800005	Portion 5 of Farm Tagesi 538 IO
147	T0IO00000000053800004	Portion 4 of Farm Tagesi 538 IO
148	T0IO00000000053800003	Portion 3 of Farm Tagesi 538 IO
149	T0IO00000000053800002	Portion 2 of Farm Tagesi 538 IO
150	T0IO00000000053800001	Portion 1 of Farm Tagesi 538 IO
151	T0IO00000000053900001	Portion 1 of Farm Mopasgom 539 IO
152	T0IO00000000054000000	RE of Farm Methuen 540 IO
153	T0IO00000000052500000	RE of Farm Buckreef 525 IO
154	T0IO00000000052400000	RE of Farm Wienan 524 IO
155	T0IO00000000052400004	Portion 4 of Farm Wienan 524 IO
156	T0IO00000000052400003	Portion 3 of Farm Wienan 524 IO
157	T0IO00000000052400002	Portion 2 of Farm Wienan 524 IO
158	T0IO00000000052400001	Portion 1 of Farm Wienan 524 IO
159	T0IO00000000052400003	Portion 3 of Farm Wienan 524 IO
160	T0IO00000000052300003	Portion 3 of Farm Hakkbush Pan 523 JO
161	T0JO00000000020400003	Portion 3 of Farm Tilney 204 JO
162	T0JO00000000020400006	Portion 6 of Farm Tilney 204 JO
163	T0JO00000000020500000	RE of Farm Omega 205 JO
164	T0JO00000000020300001	Portion 1 of Farm Buccleush 203 JO
165	T0JO00000000020300003	Portion 3 of Farm Buccleush 203 JO
166	T0JO00000000020300000	RE of Farm Buccleush 203 JO
167	T0JO00000000020200000	RE of Farm Health 202 JO
168		
169	T0JO00000000020200002	Portion 2 of Farm Health 202 JO
	T0JO00000000020200005	Portion 5 of Farm Health 202 JO

No.	21 Dikit Code	Property Description
170	T0JO00000000020200015	Portion 15 of Farm Heath 202 JO
171	T0JO00000000020200012	Portion 12 of Farm Heath 202 JO
172	T0JO00000000020200003	Portion 3 of Farm Heath 202 JO
173	T0JO00000000020200004	Portion 4 of Farm Heath 202 JO
174	T0JO00000000020200011	Portion 11 of Farm Heath 202 JO
175	T0JO00000000030200099	Portion 99 of Farm Molopo Ratshid 302 JO
176	T0JO00000000030200000	RE of Farm Molopo Ratshidi 302 JO
177	T0JO00000000038900002	Portion 2 of Farm No. 389 JO
178	T0JO00000000038900011	Portion 11 of Farm No. 389 JO
179	T0JO00000000038900001	Portion 1 of Farm No. 389 JO

LANDOWNER DATABASE - OPTION

4 (WM9a)

No.	21 Digit Code	Property Description
1	TOIN00000000073000003	Portion 3 of Farm Waterloo 730 IN
2	TOIN00000000099200000	RE of Farm Waterloo 992 IN
3	TOIN00000000073000002	Portion 2 of Farm Waterloo 730 IN
4	TOIN00000000073000007	Portion 7 of Farm Waterloo 730 IN
5	TOIN00000000067300000	RE Farm Rosendal 673 IN
6	TOIN00000000067300001	Portion 1 of Farm Rosendal 673 IN
7	TOIN00000000067300002	Portion 2 of Farm Rosendal 673 IN
8	TOIN00000000067300014	Portion 14 of Farm Rosendal 673 IN
9	TOIN00000000067300006	Portion 6 of Farm Rosendal 673 IN
10	TOIN00000000104300000	RE of Farm Rosendal No 1043 IN
11	TOIN00000000072900000	RE of Farm Woodhouse 729 IN
12	TOIN00000000072900002	Portion 2 of Farm Woodhouse 729 IN
13	TOIN00000000104200000	RE of Farm Bernauw No 1042 IN
14	TOIN00000000067400009	Portion 9 of Farm Bernauw 674 IN
15	TOIN00000000067400102	Portion 102 of Farm Bernauw 674 IN
16	TOIN00000000067400110	Portion 110 of Farm Bernauw 674 IN
17	TOIN00000000067400011	Portion 11 of Farm Bernauw 674 IN
18	TOIN00000000067400064	Portion 64 of Farm Bernauw 674 IN
19	TOIN00000000067400072	Portion 72 of Farm Bernauw 674 IN
20	TOIN00000000067400033	Portion 33 of Farm Bernauw 674 IN

No.	21 Dikit Code	Property Description
21	TOIN00000000067400029	Portion 29 of Farm Bernauw 674 IN
22	TOIN00000000067400023	Portion 23 of Farm Bernauw 674 IN
23	TOIN00000000067400030	Portion 30 of Farm Bernauw 674 IN
24	TOIN00000000067400035	Portion 35 of Farm Bernauw 674 IN
25	TOIN00000000067400071	Portion 71 of Farm Bernauw 674 IN
26	TOIN00000000067400065	Portion 65 of Farm Bernauw 674 IN
27	TOIN00000000067400037	Portion 37 of Farm Bernauw 674
28	TOIN00000000067400022	Portion 22 of Farm Bernauw 674 IN
29	TOIN00000000067400070	Portion 70 of Farm Bernauw 674 IN
30	TOIN00000000067400002	Portion 2 of Farm Bernauw 674 IN
31	TOIN00000000067400014	Portion 14 of Farm Bernauw 674 IN
32	TOIN00000000067400067	Portion 67 of Farm Bernauw 674 IN
33	TOIN00000000067400007	Portion 7 of Farm Bernauw 674 IN
34	TOIN00000000067400004	Portion 4 of Farm Bernauw 674 IN
35	TOIN00000000067400042	Portion 42 of Farm Bernauw 674 IN
36	TOIN00000000067400060	Portion 60 of Farm Bernauw 674 IN
37	TOIN00000000067400057	Portion 57 of Farm Bernauw 674 IN
38	TOIN00000000067400059	Portion 59 of Farm Bernauw 674 IN
39	TOIN00000000067400015	Portion 15 of Farm Bernauw 674 IN
40	TOIN00000000067400016	Portion 16 of Farm Bernauw 674 IN
41	TOIN00000000067400008	Portion 8 of Farm Bernauw 674 IN
42	TOIN00000000067400024	Portion 24 of Farm Bernauw 674 IN
43	TOIN00000000067400073	Portion 73 of Farm Bernauw 674 IN
44	TOIN00000000067400025	Portion 25 of Farm Bernauw 674 IN
45	TOIN00000000067400093	Portion 93 of Farm Bernauw 674 IN

No.	21 Dikit Code	Property Description
46	TOIN00000000067400098	Portion 98 of Farm Bernauw 674 IN
47	TOIN00000000067400100	Portion 100 of Farm Bernauw IN
48	TOIN00000000067400097	Portion 97 of Farm Bernauw 674 IN
49	TOIN00000000067400089	Portion 89 of Farm Bernauw 674 IN
50	TOIN00000000067400101	Portion 101 of Farm Bernauw IN
51	TOIN00000000067400102	Portion 102 of Farm Bernauw 674 IN
52	TOIN00000000067400103	Portion 103 of Farm Bernauw 674 IN
53	TOIN00000000067400104	Portion 104 of Farm Bernauw 674 IN
54	TOIN00000000067400105	Portion 105 of Farm Bernauw 674 IN
55	TOIN00000000067400106	Portion 106 of Farm Bernauw 674 IN
56	TOIN00000000067400107	Portion 107 of Farm Bernauw 674 IN
57	TOIN00000000067400108	Portion 108 of Farm Bernauw 674 IN
58	TOIN00000000067400109	Portion 109 of Farm Bernauw 674 IN
59	TOIN00000000067400083	Portion 83 of Farm Bernauw 674 IN
60	TOIN00000000067400066	Portion 66 of Farm Bernauw 674 IN
61	TOIN00000000067400094	Portion 94 of Farm Bernauw 674 IN
62	TOIN00000000067400087	Portion 87 of Farm Bernauw 674 IN
63	TOIN00000000067400084	Portion 84 of Farm Bernauw 674 IN
64	TOIN00000000067400028	Portion 28 of Farm Bernauw 674 IN
65	TOIN00000000067400012	Portion 12 of Farm Bernauw 674 IN
66	TOIN00000000067400027	Portion 27 of Farm Bernauw 674 IN
67	TOIN00000000067400020	Portion 20 of Farm Bernauw 674 IN
68	TOIN00000000067400009	Portion 9 of Farm Bernauw 674 IN
69	TOIN00000000067400051	Portion 51 of Farm Bernauw 674 IN
70	TOIN00000000067400052	Portion 52 of Farm Bernauw 674 IN
71	TOIN00000000067400013	Portion 13 of Farm Bernauw 674 IN
72	TOIN00000000067400010	Portion 10 of Farm Bernauw 674 IN
73	TOIN00000000067400067	Portion 67 of Farm Bernauw 674 IN

No.	21 Dikit Code	Property Description
74	TOIN00000000067400081	Portion 81 of Farm Bernauw 674 IN
75	TOIN00000000067400079	Portion 79 of Farm Bernauw 674 IN
76	TOIN00000000067400077	Portion 77 of Farm Bernauw 674 IN
77	TOIN00000000067400078	Portion 78 of Farm Bernauw 674 IN
78	TOIN00000000067400082	Portion 82 of Farm Bernauw 674 IN
79	TOIN00000000067400092	Portion 92 of Farm Bernauw 674 IN
80	TOIN00000000067400080	Portion 80 of Farm Bernauw 674 IN
81	TOIN00000000067400073	Portion 73 of Farm Bernauw 674 IN
82	TOIN00000000067400061	Portion 61 of Farm Bernauw 674 IN
83	TOIN00000000067400019	Portion 19 of Farm Bernauw 674 IN
84	TOIN00000000067400021	Portion 21 of Farm Bernauw 674 IN
85	TOIN00000000067400000	RE of Farm Bernauw 674 IN
86	TOIN00000000067400031	Portion 31 of Farm Bernauw 674 IN
87	TOIN00000000067400036	Portion 36 of Farm Bernauw 674 IN
88	TOIN00000000067400056	Portion 56 of Farm Bernauw IN
89	TOIN00000000067400086	Portion 86 of Farm Bernauw 674 IN
90	TOIN00000000067400114	Portion 114 of Farm Bernauw 674 IN
91	TOIN00000000067400115	Portion 115 of Farm Bernauw 674 IN
92	TOIN00000000067400117	Portion 117 of Farm Bernauw 674 IN
93	TOIN00000000067700004	Portion 4 of Farm Weigelengen 677 IN
94	TOIN00000000067500000	RE of Farm Viakfontein 675 IN
95	TOIN00000000067600006	Portion 6 of Farm Paradys 676 IN
96	TOIN00000000067600009	Portion 9 of Farm Paradys 676 IN
97	TOIN00000000067600008	Portion 8 of Farm Paradys 676 IN
98	TOIN00000000067600000	RE of Farm Paradys 676 IN

No.	21 Dikit Code	Property Description
99	TOIN00000000067600010	Portion 10 of Farm Paradys 676 IN
100	TOIN00000000067600003	Portion 3 of Farm Paradys 676 IN
101	TOIN00000000067600002	Portion 2 of Farm Paradys 676 IN
102	TOIN00000000067600013	Portion 13 of Farm Paradys 676 IN
103	TOIN00000000067600012	Portion 12 of Farm Paradys 676 IN
104	TOIN00000000067600001	Portion 1 of Farm Paradys 676 IN
105	TOIN00000000067900010	Portion 10 of Farm Zoutfontein 679 IN
106	TOIN00000000067900012	Portion 12 of Farm Zoutfontein 679 IN
107	TOIN00000000067900008	Portion 8 of Farm Zoutfontein 679 IN
108	TOIN00000000067900005	Portion 5 of Farm Zoutfontein 679 IN
109	TOIN00000000067900003	Portion 3 of Farm Zoutfontein 679 IN
110	TOIN00000000067900004	Portion 4 of Farm Zoutfontein 679 IN
111	TOIN00000000067900009	Portion 9 of Farm Zoutfontein 679 IN
112	TOIN00000000067900002	Portion 2 of Farm Zoutfontein 679 IN
113	TOIN00000000067900011	Portion 11 of Farm Zoutfontein 679 IN
114	TOIN00000000067900015	Portion 15 of Farm Zoutfontein 679 IN
115	TOIN00000000067900013	Portion 13 of Farm Zoutfontein 679 IN
116	TOIN00000000057500002	Portion 2 of Farm Elma 575 IN
117	TOIN00000000057500001	Portion 1 of Farm Elma 575 IN
118	TOIN00000000057500004	Portion 4 of Farm Elma 575 IN
119	TOIN00000000068000003	Portion 3 of Farm Villa Franca 680 IN
120	TOIN00000000057400009	Portion 9 of Farm Hopefield 574 IN
121	TOIN00000000057400003	Portion 3 of Farm Hopefield 574 IN
122	TOIN00000000057600007	Portion 7 of Farm Thabanchu 576 IN
123	TOIN00000000057600009	Portion 9 of Farm Thabanchu 576 IN

No.	21 Dikit Code	Property Description
124	TOIN00000000057600008	Portion 8 of Farm Thabanchu 576 IN
125	TOIN00000000057600006	Portion 6 of Farm Thabanchu 576 IN
126	TOIN00000000057600003	Portion 3 of Farm Thabanchu 576 IN
127	TOIN00000000057600002	Portion 2 of Farm Thabanchu 576 IN
128	TOIN00000000057300000	RE of Farm Mabula 573 IN
129	TOIN00000000057300006	Portion 6 of Farm Mabula 573 IN
130	TOIN00000000057300004	Portion 4 of Farm Mabula 573 IN
131	TOIN00000000057700005	Portion 5 of Farm Leeuw Pan 577 IN
132	TOIN00000000057700001	Portion 1 of Leeuw Pan 577 IN
133	TOIN00000000057200004	Portion 4 of Farm Weltevreden 572 IN
134	TOIN00000000057200003	Portion 3 of Farm Weltevreden 572 IN
135	TOIN00000000057200001	Portion 1 of Farm Weltevreden 572 IN
136	TOIN00000000057200002	Portion 2 of Farm Weltevreden 572 IN
137	TOIN00000000057100009	Portion 9 of Farm Klippias Pan 571 IN
138	TOIN00000000057100011	Portion 11 of Farm Klippias Pan 571 IN
139	TOIN00000000057100000	RE of Farm Klippias Pan 571 IN
140	TOIN00000000057100004	Portion 4 of Farm Klippias Pan 571 IN
141	TOIN00000000057100006	Portion 6 of Farm Klippias Pan 571 IN
142	TOIN00000000057100014	Portion 14 of Farm Klippias Pan 571 IN
143	TOIN00000000057100002	Portion 2 of Farm Klippias Pan 571 IN
144	TOIN00000000057100005	Portion 5 of Farm Klippias Pan 571 IN
145	TOIN00000000057100016	Portion 16 of Farm Klippias Pan 571 IN
146	TOIN00000000054300008	Portion 8 of Farm Gans Vlakke 543 IN
147	TOIN00000000054300003	Portion 3 of Farm Gans Vlakke 543 IN
148	TOIN00000000054300009	Portion 9 of Farm Gans Vlakke 543 IN
149	TOIN00000000054300004	Portion 4 of Farm Gans Vlakke 543 IN

No.	21 Dilit Code	Property Description
150	TOIN0000000054300006	Portion 6 of Farm Gans Vlakke 543 IN
151	TOIN00000000054400000	Re Farm Krom Laagte 544 IN
152	TOIN000000000544000003	Portion 3 of Farm Krom Laagte 544 IN
153	TOIN00000000044900004	Portion 4 of Farm Vreugde 449 IN
154	TOIN00000000044900002	Portion 2 of Farm Vreugde 449 IN
155	TOIN00000000044900005	Portion 5 of Farm Vreugde 449 IN
156	TOIN00000000044900000	RE of Farm Vreugde 449 IN
157	TOIN00000000044900003	Portion 3 of Farm Vreugde 449 IN
158	TOIN00000000044700008	Portion 8 of Farm Helgoland 447 IN
159	TOIN00000000044700002	Portion 2 of Farm Helgoland 447 IN
160	TOIN00000000044700000	RE of Farm Helgoland 447 IN
161	TOIN00000000044700007	Portion 7 of Farm Helgoland 447 IN
162	TOIN00000000044700005	Portion 5 of Farm Helgoland 447 IN
163	TOIN00000000044700006	Portion 6 of Farm Helgoland 447 IN
164	TOIN00000000044700003	Portion 3 of Farm Helgoland 447 IN
165	TOIN00000000034200002	Portion 2 of Farm Zoete Inval 342 IN
166	TOIN00000000034200005	Portion 5 of Farm Zoete Inval 342 IN
167	TOIN00000000034200003	Portion 3 of Farm Zoete Inval 342 IN
168	TOIN00000000034200004	Portion 4 of Farm Zoete Inval IN
169	TOIN00000000044600000	Farm Rhenoster Kloof 446 IN
170	TOIN00000000044600003	Portion 3 of Farm Rhenoster Kloof 446 IN
171	TOIN00000000034100002	Portion 2 of Farm Dublin 341 IN
172	TOIN00000000034100005	Portion 5 of Farm Dublin 341 IN
173	TOIN00000000034100007	Portion 7 of Farm Dublin 341 IN
174	TOIN00000000034100010	Portion 10 of Farm Dublin 341 IN
175	TOIN00000000034100009	Portion 9 of Farm Dublin 341 IN
176	TOIN00000000034100006	Portion 6 of Farm Dublin 341 IN
177	TOIN00000000034100000	RE of Farm Dublin 341 IN
178	TOIN00000000034100004	Portion 4 of Farm Dublin 341 IN
179	TOIN00000000034100003	Portion 3 of Farm Dublin 341 IN
180	TOIN00000000034000001	Portion 1 of Farm Koodoos Dam 340 IN

No.	21 Dikit Code	Property Description
181	TOIN00000000034000002	Portion 2 of Farm Koodoos Dam 340 IN
182	TOIN00000000034000006	Portion 6 of Farm Koodoos Dam 340 IN
183	TOIN00000000034000007	Portion 7 of Farm Koodoos Dam 340 IN
184	TOIN00000000034000000	RE of Koodoos Dam 340 IN
185	TOIN00000000031900003	Portion 3 of Farm Blink Klip 319 IN
186	TOIN00000000032100016	Portion 16 of Farm Koodoos Rand 321 IN
187	TOIN00000000032100015	Portion 15 of Farm Koodoos Rand 321 IN
188	TOIN00000000032100018	Portion 18 of Farm Koodoos Rand 321 IN
189	TOIN00000000032100017	Portion 17 of Farm Koodoos Rand 321 IN
190	TOIN00000000032100001	Portion 1 of Farm Koodoos Rand 321 IN
191	TOIN00000000032100006	Portion 6 of Farm Koodoos Rand 321 IN
192	TOIN00000000032100005	Portion 5 of Farm Koodoos Rand 321 IN
193	TOIN00000000032100010	Portion 10 of Farm Koodoos Rand 321 IN
194	TOIN00000000032100012	Portion 12 of Farm Koodoos Rand 321 IN
195	TOIN00000000032100004	Portion 4 of Farm Koodoos Rand 321 IN
196	TOIN00000000032100022	Portion 22 of Farm Koodoos Rand 321 IN
197	TOIN00000000032100008	Portion 8 of Farm Koodoos Rand 321 IN
198	TOIN00000000032100011	Portion 11 of Farm Koodoos Rand 321 IN
199	TOIN00000000032100019	Portion 19 of Farm Koodoos Rand 321 IN
200	TOIN00000000032300001	Portion 1 of Farm Papiessvlakte 323 IN
201	TOIN00000000032300000	RE of Farm Papiessvlakte 323 IN
202	TOIN00000000032400006	Portion 6 of Farm Donker Hoek 324 IN
203	TOIN00000000030800007	Portion 7 of Farm Hartebeest Pan 308 IN
204	TOIN00000000003000000	RE of Portion 3 of Farm Hartebeest Pan 308 IN
205	TOIN00000000030800004	Portion 4 of Farm Hartebeest Pan 308 IN
206	TOIN00000000030700000	RE of Farm Mooi Plaats 307 IN
207	TOIN00000000030700009	Portion 9 of Farm Mooi Plaats 307 IN
208	TOIN00000000030700004	Portion 4 of Farm Mooi Plaats 307 IN
209	TOIN00000000030700007	Portion 7 of Farm Mooi Plaats 307 IN
210	TOIN00000000030700005	Portion 5 of Farm Mooi Plaats 307 IN
211	TOIN00000000030700006	Portion 6 of Farm Mooi Plaats 307 IN
212	TOIN00000000030700002	Portion 2 of Farm Mooi Plaats 307 IN
213	TOIN00000000030700001	Portion 1 of Farm Mooi Plaats 307 IN
214	TOIN00000000030600004	Portion 4 of Farm Bosch Kop 306
215	TOIN00000000030600005	Portion 5 of Farm Bosch Kop 306
216	TOIN00000000027200000	RE of Farm Massouw 272 IN
217	TOIN00000000022700002	Portion 2 of Farm Massouw 272

No.	21 Dikit Code	Property Description
218	T0IN00000000027200001	Portion 1 of Farm Massouw 272
219	T0IN00000000027300001	Portion 1 of Farm Kgoro 273
220	T0IN00000000030500004	Portion 4 of Farm Zwart Lagte 305
221	T0IO00000000057800000	RE of Farm Magonna 578 IO
222	T0IO00000000057800003	Portion 3 of Farm Magonna 578 IO
223	T0IO00000000058400001	Portion 1 of Farm Magonna 578 IO
224	T0IN00000000027400000	RE of Farm Clober 274 IN
225	T0IO00000000063100000	RE of Farm Lynn 631 IO
226	T0IO00000000053500000	RE of Farm Sherwood 535 IO
227	T0IO00000000063000000	RE of Farm Sherwood 630 IO
228	T0IO00000000053600000	RE of Farm Cashel 536 IO
229	T0IO00000000053700000	RE of Farm Westend 537 IO
230	T0IO00000000053800006	Portion 6 of Farm Tagesi 538 IO
231	T0IO00000000053800005	Portion 5 of Farm Tagesi 538 IO
232	T0IO00000000053800004	Portion 4 of Farm Tagesi 538 IO
233	T0IO00000000053800003	Portion 3 of Farm Tagesi 538 IO
234	T0IO00000000053800002	Portion 2 of Farm Tagesi 538 IO
235	T0IO00000000053800001	Portion 1 of Farm Tagesi 538 IO
236	T0IO00000000053900001	Portion 1 of Farm Mopasgom 539 IO
237	T0IO00000000053900000	RE of Farm Mopasgom 539 IO
238	T0IO00000000054000000	RE of Farm Methuen 540 IO
239	T0IO00000000052500000	RE of Farm Buckreef 525 IO
240	T0IO00000000052400000	RE of Farm Wienan 524 IO
241	T0IO00000000052400004	Portion 4 of Farm Wienan 524 IO
242	T0IO00000000052400003	Portion 3 of Farm Wienan 524 IO
243	T0IO00000000052400002	Portion 2 of Farm Wienan 524 IO
244	T0IO00000000052400001	Portion 1 of Farm Wienan 524 IO
245	T0IO00000000052400003	Portion 3 of Farm Wienan 524 IO
246	T0IO00000000052300003	Portion 3 of Farm Hakkbush Pan 523 JO
247	T0JO00000000020400003	Portion 3 of Farm Tilney 204 JO
248	T0JO00000000020500000	RE of Farm Omega 205 JO
249	T0JO00000000020300001	Portion 1 of Farm Buccleush 203 JO
250	T0JO00000000020300003	Portion 3 of Farm Buccleush 203 JO

No.	21 Dikit Code	Property Description
251	T0J000000000020300000	RE of Farm Buccleush 203 JO
252	T0J000000000020200000	RE of Farm Heath 202 JO
253	T0J000000000020200002	Portion 2 of Farm Heath 202 JO
254	T0J000000000020200005	Portion 5 of Farm Heath 202 JO
255	T0J000000000020200015	Portion 15 of Farm Heath 202 JO
256	T0J000000000020200012	Portion 12 of Farm Heath 202 JO
257	T0J000000000020200003	Portion 3 of Farm Heath 202 JO
258	T0J000000000020200004	Portion 4 of Farm Heath 202 JO
259	T0J000000000020200011	Portion 11 of Farm Heath 202 JO
260	T0J000000000030200099	Portion 99 of Farm Molopo Ratshid 302 JO
261	T0J000000000030200000	RE of Farm Molopo Ratshidi 302 JO
262	T0J000000000038900002	Portion 2 of Farm No. 389 JO
263	T0J000000000038900011	Portion 11 of Farm No. 389 JO
264	T0J000000000038900001	Portion 1 of Farm No. 389 JO
265	T0IN00050000609100000	Erf 6091 of Vryburg IN
266	T0IN00050000609700000	Erf 6097 of Vryburg IN
267	T0IN00050000609600000	Erf 6096 of Vryburg IN
268	T0IN00050000609500000	Erf 6095 of Vryburg IN
269	T0IN00050000608400000	Erf 6084 of Vryburg IN
270	T0IN00050000608500000	Erf 6085 of Vryburg IN

No.	21 Dikit Code	Property Description
271	TOIN000500006086000000	Erf 6086 of Vryburg IN
272	TOIN000500006145000000	Erf 6145 of Vryburg IN
273	TOIN000500006146000000	Erf 6146 of Vryburg IN
274	TOIN000500006147000000	Erf 6147 of Vryburg IN
275	TOIN000500006148000000	Erf 6148 of Vryburg IN
276	TOIN000500006149000000	Erf 6149 of Vryburg IN
277	TOIN000500006150000000	Erf 6150 of Vryburg IN
278	TOIN000500006151000000	Erf 6151 of Vryburg IN
279	TOIN000500006152000000	Erf 6152 of Vryburg IN
280	TOIN000500006155000000	Erf 6155 of Vryburg IN
281	TOIN000500005970000000	Erf 5970 of Vryburg IN
282	TOIN000500005969000000	Erf 5969 of Vryburg IN
283	TOIN000500005968000000	Erf 5968 of Vryburg IN
284	TOIN000500005976000000	Erf 5976 of Vryburg IN
285	TOIN000500005977000000	Erf 5977 of Vryburg IN
286	TOIN000500005978000000	Erf 5978 of Vryburg IN
287	TOIN000500005979000000	Erf 5979 of Vryburg IN
288	TOIN000500005980000000	Erf 5980 of Vryburg IN
289	TOIN000500005981000000	Erf 5981 of Vryburg IN
290	TOIN000500005982000000	Erf 5982 of Vryburg IN
291	TOIN000500005983000000	Erf 5983 of Vryburg IN
292	TOIN000500006154000000	Erf 6154 of Vryburg IN

No.	21 Dedit Code	Property Description
293	TOIN00050000597200000	Erf 5972 of Vryburg IN
294	TOIN00050000597100000	Erf 5971 of Vryburg IN
295	TOIN00050000609400000	Erf 6094 of Vryburg IN
296	TOIN00050000608700000	Erf 6087 of Vryburg IN
297	TOIN00050000609300000	Erf 6093 of Vryburg IN
298	TOIN00050000608800000	Erf 6088 of Vryburg IN
299	TOIN00050000609200000	Erf 6092 of Vryburg IN
300	TOIN00050000608900000	Erf 6089 of Vryburg IN
301	TOIN00050000608100000	Erf 6081 of Vryburg IN
302	TOIN00050000608200000	Erf 6082 of Vryburg IN
303	TOIN00050000609900000	Erf 6099 of Vryburg IN
304	TOIN00050000609800000	Erf 6098 of Vryburg IN
305	TOIN00050000608300000	Erf 6083 of Vryburg IN
306	TOIN00050000597300000	Erf 5973 of Vryburg IN
307	TOIN00050000597400000	Erf 5974 of Vryburg IN
308	TOIN00050000598500000	Erf 5985 of Vryburg IN
309	TOIN00050000598600000	Erf 5986 of Vryburg IN
310	TOIN00050000598700000	Erf 5987 of Vryburg IN
311	TOIN00050000598800000	Erf 5988 of Vryburg IN
312	TOIN00050000598900000	Erf 5989 of Vryburg IN
313	TOIN00050000599000000	Erf 5990 of Vryburg IN
314	TOIN00050000599100000	Erf 5991 of Vryburg IN

No.	21 Dilit Code	Property Description
315	T0IN00050000599200000	Erf 5992 of Vryburg IN
316	T0IN00050000599300000	Erf 5993 of Vryburg IN
317	T0IN00050000599400000	Erf 5994 of Vryburg IN
318	T0IN00050000599500000	Erf 5995 of Vryburg IN
319	T0IN00050000599600000	Erf 5996 of Vryburg IN
320	T0IN00050000599700000	Erf 5997 of Vryburg IN
321	T0IN00050000599800000	Erf 5998 of Vryburg IN
322	T0IN00050000599900000	Erf 5999 of Vryburg IN
323	T0IN00050000600000000	Erf 6000 of Vryburg IN
324	T0IN00050000600100000	Erf 6001 of Vryburg IN
325	T0IN00050000600200000	Erf 6002 of Vryburg IN
326	T0IN00050000600300000	Erf 6003 of Vryburg IN
327	T0IN00050000600400000	Erf 6004 of Vryburg IN
328	T0IN00050000600500000	Erf 6005 of Vryburg IN
329	T0IN00050000600600000	Erf 6006 of Vryburg IN
330	T0IN00050000600700000	Erf 6007 of Vryburg IN
331	T0IN00050000600800000	Erf 6008 of Vryburg IN
332	T0IN00050000600900000	Erf 6009 of Vryburg IN
333	T0IN00050000601000000	Erf 6010 of Vryburg IN
334	T0IN00050000601100000	Erf 6011 of Vryburg IN
335	T0IN00050000601200000	Erf 6012 of Vryburg IN
336	T0IN00050000601300000	Erf 6013 of Vryburg IN

No.	21 Dikit Code	Property Description
337	TOIN00050000601500000	Erf 6015 of Vryburg IN
338	TOIN00050000601600000	Erf 6016 of Vryburg IN
339	TOIN00050000601700000	Erf 6017 of Vryburg IN
340	TOIN00050000601800000	Erf 6018 of Vryburg IN
341	TOIN00050000601900000	Erf 6019 of Vryburg IN
342	TOIN00050000602000000	Erf 6020 of Vryburg IN
343	TOIN00050000602100000	Erf 6021 of Vryburg IN
344	TOIN00050000602200000	Erf 6022 of Vryburg IN
345	TOIN00050000602300000	Erf 6023 of Vryburg IN
346	TOIN00050000602400000	Erf 6024 of Vryburg IN
347	TOIN00050000602500000	Erf 6025 of Vryburg IN
348	TOIN00050000602600000	Erf 6026 of Vryburg IN
349	TOIN00050000602700000	Erf 6027 of Vryburg IN
350	TOIN00050000602800000	Erf 6028 of Vryburg IN
351	TOIN00050000602900000	Erf 6029 of Vryburg IN
352	TOIN00050000603000000	Erf 6030 of Vryburg IN
353	TOIN00050000603100000	Erf 6031 of Vryburg IN
354	TOIN00050000603200000	Erf 6032 of Vryburg IN
355	TOIN00050000603300000	Erf 6033 of Vryburg IN
356	TOIN00050000603400000	Erf 6034 of Vryburg IN
357	TOIN00050000603500000	Erf 6035 of Vryburg IN
358	TOIN00050000603600000	Erf 6036 of Vryburg IN

No.	21 Digidit Code	Property Description
359	TOIN00050000603700000	Erf 6037 of Vryburg IN
360	TOIN00050000603800000	Erf 6038 of Vryburg IN
361	TOIN00050000603900000	Erf 6039 of Vryburg IN
362	TOIN00050000604000000	Erf 6040 of Vryburg IN
363	TOIN00050000604100000	Erf 6041 of Vryburg IN
364	TOIN00050000604200000	Erf 6042 of Vryburg IN
365	TOIN00050000604300000	Erf 6043 of Vryburg IN
366	TOIN00050000604400000	Erf 6044 of Vryburg IN
367	TOIN00050000604500000	Erf 6045 of Vryburg IN
368	TOIN00050000604600000	Erf 6046 of Vryburg IN
369	TOIN00050000604700000	Erf 6047 of Vryburg IN
370	TOIN00050000604800000	Erf 6048 of Vryburg IN
371	TOIN00050000604900000	Erf 6049 of Vryburg IN
372	TOIN00050000605000000	Erf 6050 of Vryburg IN
373	TOIN00050000605100000	Erf 6051 of Vryburg IN
374	TOIN00050000605200000	Erf 6052 of Vryburg IN
375	TOIN00050000605300000	Erf 6053 of Vryburg IN
376	TOIN00050000605400000	Erf 6054 of Vryburg IN
377	TOIN00050000605500000	Erf 6055 of Vryburg IN
378	TOIN00050000605600000	Erf 6056 of Vryburg IN
379	TOIN00050000605700000	Erf 6057 of Vryburg IN
380	TOIN00050000605800000	Erf 6058 of Vryburg IN

No.	21 Dilit Code	Property Description
381	TOIN00050000605900000	Erf 6059 of Vryburg IN
382	TOIN00050000606000000	Erf 6060 of Vryburg IN
383	TOIN00050000606100000	Erf 6061 of Vryburg IN
384	TOIN00050000606200000	Erf 6062 of Vryburg IN
385	TOIN00050000606300000	Erf 6063 of Vryburg IN
386	TOIN00050000606400000	Erf 6064 of Vryburg IN
387	TOIN00050000606500000	Erf 6065 of Vryburg IN
388	TOIN00050000606600000	Erf 6066 of Vryburg IN
389	TOIN00050000606700000	Erf 6067 of Vryburg IN
390	TOIN00050000606800000	Erf 6068 of Vryburg IN
391	TOIN00050000606900000	Erf 6069 of Vryburg IN
392	TOIN00050000607000000	Erf 6070 of Vryburg IN
393	TOIN00050000607100000	Erf 6071 of Vryburg IN
394	TOIN00050000607200000	Erf 6072 of Vryburg IN
395	TOIN00050000607300000	Erf 6073 of Vryburg IN
396	TOIN00050000607400000	Erf 6074 of Vryburg IN
397	TOIN00050000607500000	Erf 6075 of Vryburg IN
398	TOIN00050000607600000	Erf 6076 of Vryburg IN
399	TOIN00050000607700000	Erf 6077 of Vryburg IN
400	TOIN00050000607800000	Erf 6078 of Vryburg IN
401	TOIN00050000607900000	Erf 6079 of Vryburg IN
402	TOIN00050000608000000	Erf 6080 of Vryburg IN

No.	21 Dilit Code	Property Description
403	TOIN00050000609000000	Erf 6090 of Vryburg IN
404	TOIN00050000610000000	Erf 6100 of Vryburg IN
405	TOIN00050000610100000	Erf 6101 of Vryburg IN
406	TOIN00050000610200000	Erf 6102 of Vryburg IN
407	TOIN00050000610300000	Erf 6103 of Vryburg IN
408	TOIN00050000610400000	Erf 6104 of Vryburg IN
409	TOIN00050000610500000	Erf 6105 of Vryburg IN
410	TOIN00050000610600000	Erf 6106 of Vryburg IN
411	TOIN00050000610700000	Erf 6107 of Vryburg IN
412	TOIN00050000610800000	Erf 6108 of Vryburg IN
413	TOIN00050000610900000	Erf 6109 of Vryburg IN
414	TOIN00050000611000000	Erf 6110 of Vryburg IN
415	TOIN00050000611100000	Erf 6111 of Vryburg IN
416	TOIN00050000611200000	Erf 6112 of Vryburg IN
417	TOIN00050000611300000	Erf 6113 of Vryburg IN
418	TOIN00050000611400000	Erf 6114 of Vryburg IN
419	TOIN00050000611500000	Erf 6115 of Vryburg IN
420	TOIN00050000611600000	Erf 6116 of Vryburg IN
421	TOIN00050000611700000	Erf 6117 of Vryburg IN
422	TOIN00050000611800000	Erf 6118 of Vryburg IN
423	TOIN00050000611900000	Erf 6119 of Vryburg IN
424	TOIN00050000612000000	Erf 6120 of Vryburg IN

No.	21 Dedit Code	Property Description
425	TOIN00050000612100000	Erf 6121 of Vryburg IN
426	TOIN00050000612200000	Erf 6122 of Vryburg IN
427	TOIN00050000612300000	Erf 6123 of Vryburg IN
428	TOIN00050000612400000	Erf 6124 of Vryburg IN
429	TOIN00050000612500000	Erf 6125 of Vryburg IN
430	TOIN00050000612600000	Erf 6126 of Vryburg IN
431	TOIN00050000612700000	Erf 6127 of Vryburg IN
432	TOIN00050000612800000	Erf 6128 of Vryburg IN
433	TOIN00050000612900000	Erf 6129 of Vryburg IN
434	TOIN00050000613000000	Erf 6130 of Vryburg IN
435	TOIN00050000613100000	Erf 6131 of Vryburg IN
436	TOIN00050000613200000	Erf 6132 of Vryburg IN
437	TOIN00050000613300000	Erf 6133 of Vryburg IN
438	TOIN00050000613400000	Erf 6134 of Vryburg IN
439	TOIN00050000613500000	Erf 6135 of Vryburg IN
440	TOIN00050000613600000	Erf 6136 of Vryburg IN
441	TOIN00050000613700000	Erf 6137 of Vryburg IN
442	TOIN00050000613800000	Erf 6138 of Vryburg IN
443	TOIN00050000613900000	Erf 6139 of Vryburg IN
444	TOIN00050000614000000	Erf 6140 of Vryburg IN
445	TOIN00050000614100000	Erf 6141 of Vryburg IN
446	TOIN00050000614200000	Erf 6142 of Vryburg IN

No.	21 Dedit Code	Property Description
447	TOIN000500000614300000	Erf 6143 of Vryburg IN
448	TOIN000500000614400000	Erf 6144 of Vryburg IN
449	TOIO00000000000539000000	RE Farm Mopasgom 539 IN
450	TOIN00050000005975000000	Erf 5975 of Vryburg IN
451	TOIN00050000061630000000	Erf 6163 of Vryburg IN
452	TOIN00050000061640000000	Erf 6164 of Vryburg IN
453	TOIN00050000061650000000	Erf 6165 of Vryburg IN
454	TOIN00050000061810000000	Erf 6181 of Vryburg IN
455	TOIN00050000061820000000	Erf 6182 of Vryburg IN
456	TOIN00050000061830000000	Erf 6183 of Vryburg IN
457	TOIN00050000061840000000	Erf 6184 of Vryburg IN
458	TOIN00050000061850000000	Erf 6185 of Vryburg IN
459	TOIN00050000061860000000	Erf 6186 of Vryburg IN
460	TOIN00050000061870000000	Erf 6187 of Vryburg IN
461	TOIN00050000061880000000	Erf 6188 of Vryburg IN
462	TOIN00050000061890000000	Erf 6189 of Vryburg IN
463	TOIN00050000061940000000	Erf 6194 of Vryburg IN
464	TOIN00050000061950000000	Erf 6195 of Vryburg IN
465	TOIN00050000061960000000	Erf 6196 of Vryburg IN
466	TOIN00050000061970000000	Erf 6197 of Vryburg IN
467	TOIN00050000061980000000	Erf 6198 of Vryburg IN
468	TOIN00050000061990000000	Erf 6199 of Vryburg IN

No.	21 Dikit Code	Property Description
469	TOIN00050000620000000	Erf 6200 of Vryburg IN
470	TOIN00050000620100000	Erf 6201 of Vryburg IN
471	TOIN00050000620200000	Erf 6202 of Vryburg IN
472	TOIN00050000620300000	Erf 6203 of Vryburg IN
473	TOIN00050000620400000	Erf 6204 of Vryburg IN
474	TOIN00050000620500000	Erf 6205 of Vryburg IN
475	TOIN00050000620600000	Erf 6206 of Vryburg IN
476	TOIN00050000620700000	Erf 6207 of Vryburg IN
477	TOIN00050000620800000	Erf 6208 of Vryburg IN
478	TOIN00050000620900000	Erf 6209 of Vryburg IN
479	TOIN00050000621000000	Erf 6210 of Vryburg IN
480	TOIN00050000621100000	Erf 6211 of Vryburg IN
481	TOIN00050000621200000	Erf 6212 of Vryburg IN
482	TOIN00050000621300000	Erf 6213 of Vryburg IN
483	TOIN00050000622800000	Erf 6228 of Vryburg IN
484	TOIN00050000622900000	Erf 6229 of Vryburg IN
485	TOIN00050000623000000	Erf 6230 of Vryburg IN
486	TOIN00050000623100000	Erf 6231 of Vryburg IN
487	TOIN00050000623200000	Erf 6232 of Vryburg IN
488	TOIN00050000623300000	Erf 6233 of Vryburg IN
489	TOIN00050000623400000	Erf 6234 of Vryburg IN
490	TOIN00050000623500000	Erf 6235 of Vryburg IN

No.	21 Dicit Code	Property Description
491	T0IN00050000623600000	Erf 6236 of Vryburg IN
492	T0IN00050000623700000	Erf 6237 of Vryburg IN
493	T0IN00050000623800000	Erf 6238 of Vryburg IN
494	T0IN00050000623900000	Erf 6239 of Vryburg IN
495	T0IN00050000624000000	Erf 6240 of Vryburg IN
496	T0IN00050000624100000	Erf 6241 of Vryburg IN

**APPENDIX 6
PROJECT MAP**



Mookodi-Mahikeng 400kV Line

Threatened Ecosystems

Legend

- Mafikeng Bushveld
- Schweizer-Reneke Bushveld
- Western Highveld Sandy Grassland
- Highways
 - primary
 - secondary
 - trunk
- Proposed Developments
 - Option 1 (WM1)
 - Option 2 (WM13)
 - Option 3 (WM4a)
 - Option 4 (WM9a)
 - Option 1 (WM1) 2km Corridor
 - Option 2 (WM13) 2km Corridor
 - Option 3 (WM4a) 2km Corridor
 - Option 4 (WM9a) 2km Corridor

Scale 1:800000

0 5 10 15 20 25 km

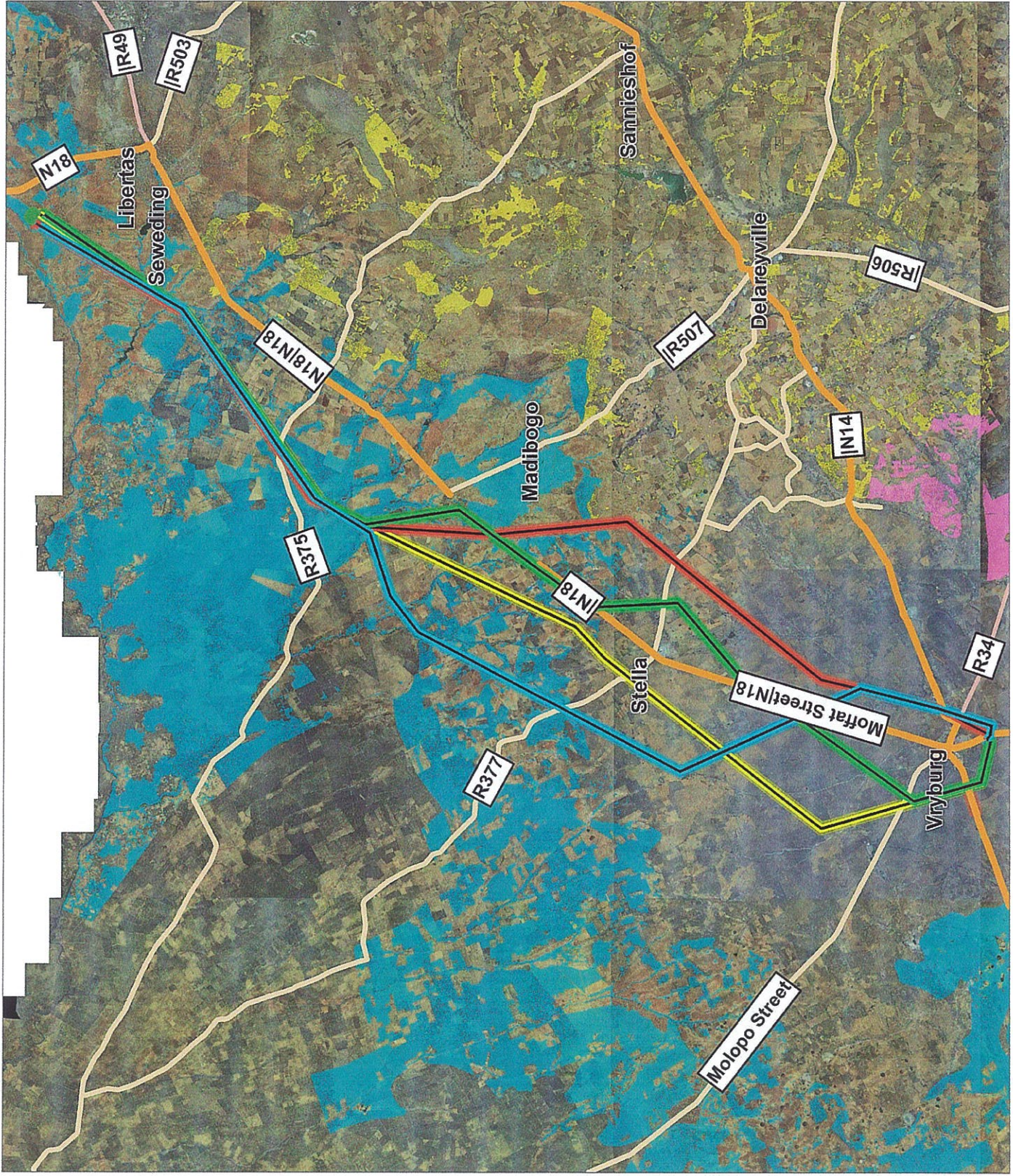



Mookodi-Mahikeng 400kV Line

Terrestrial CBA and ESA

Legend

- CBA1
- CBA2
- ESA1
- ESA2
- Highways
 - primary
 - secondary
 - trunk
- Proposed Developments
 - Option 1 (WM1)
 - Option 2 (WM13)
 - Option 3 (WM4a)
 - Option 4 (WM9a)
 - Option 1 (WM1) 2km Corridor
 - Option 2 (WM13) 2km Corridor
 - Option 3 (WM4a) 2km Corridor
 - Option 4 (WM9a) 2km Corridor

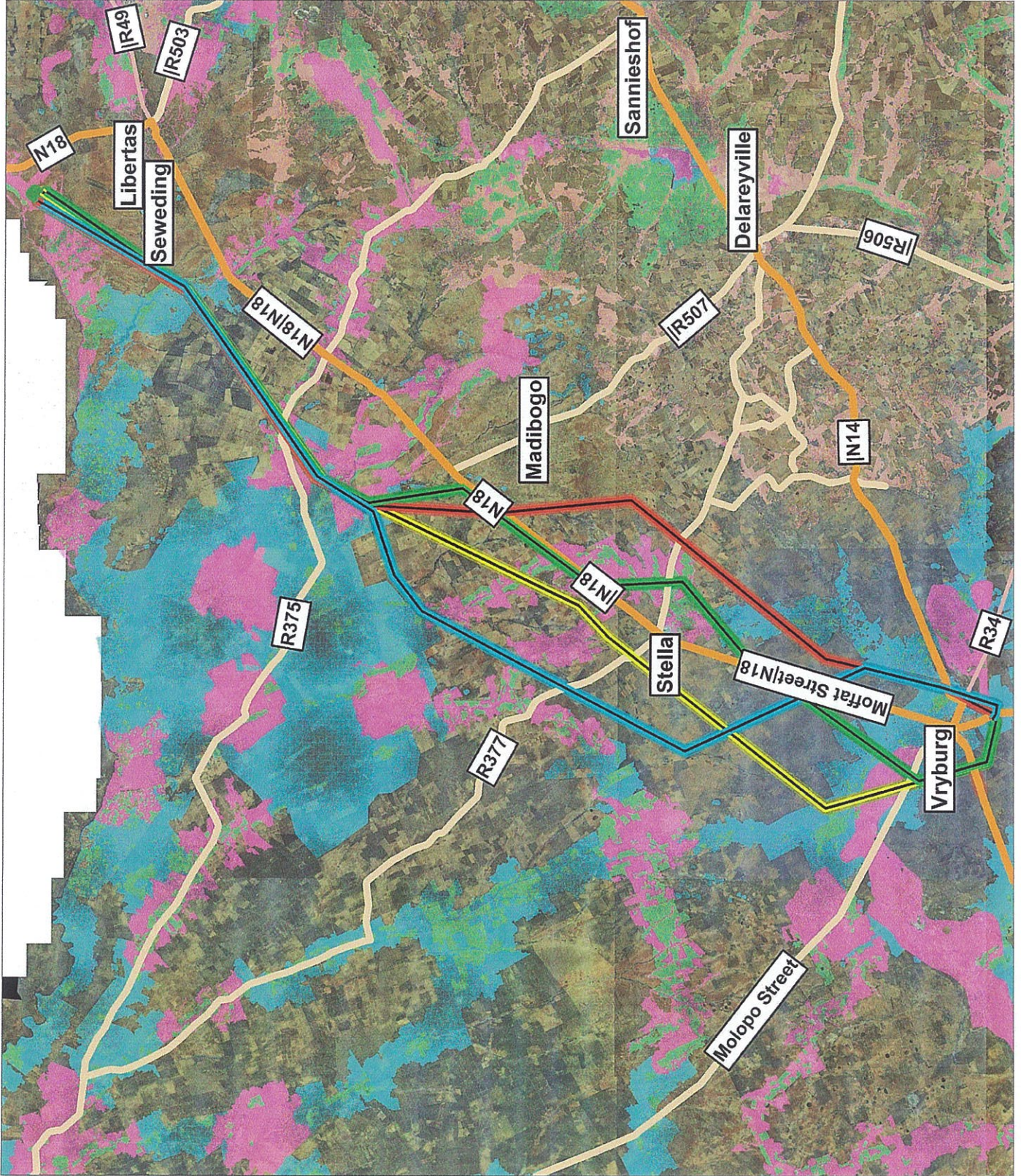



Mookodi-Mahikeng 400kV Line Surface Water

Legend

Depression	Option 1 (WMI1)
Flat	Option 2 (WMI13)
Floodplain wetland	Option 3 (WM4a)
Seep	Option 4 (WM9a)
Channelled valley-bottom wetland	Option 1 (WMI1) 2km Corridor
Unchannelled valley-bottom wetland	Option 2 (WMI13) 2km Corridor
Valleyhead seep	Option 3 (WM4a) 2km Corridor
Furrow	Option 4 (WM9a) 2km Corridor
Pipeline	Proposed Developments
Canal	Dam
Perennial	Perennial pan
Non-perennial extent	

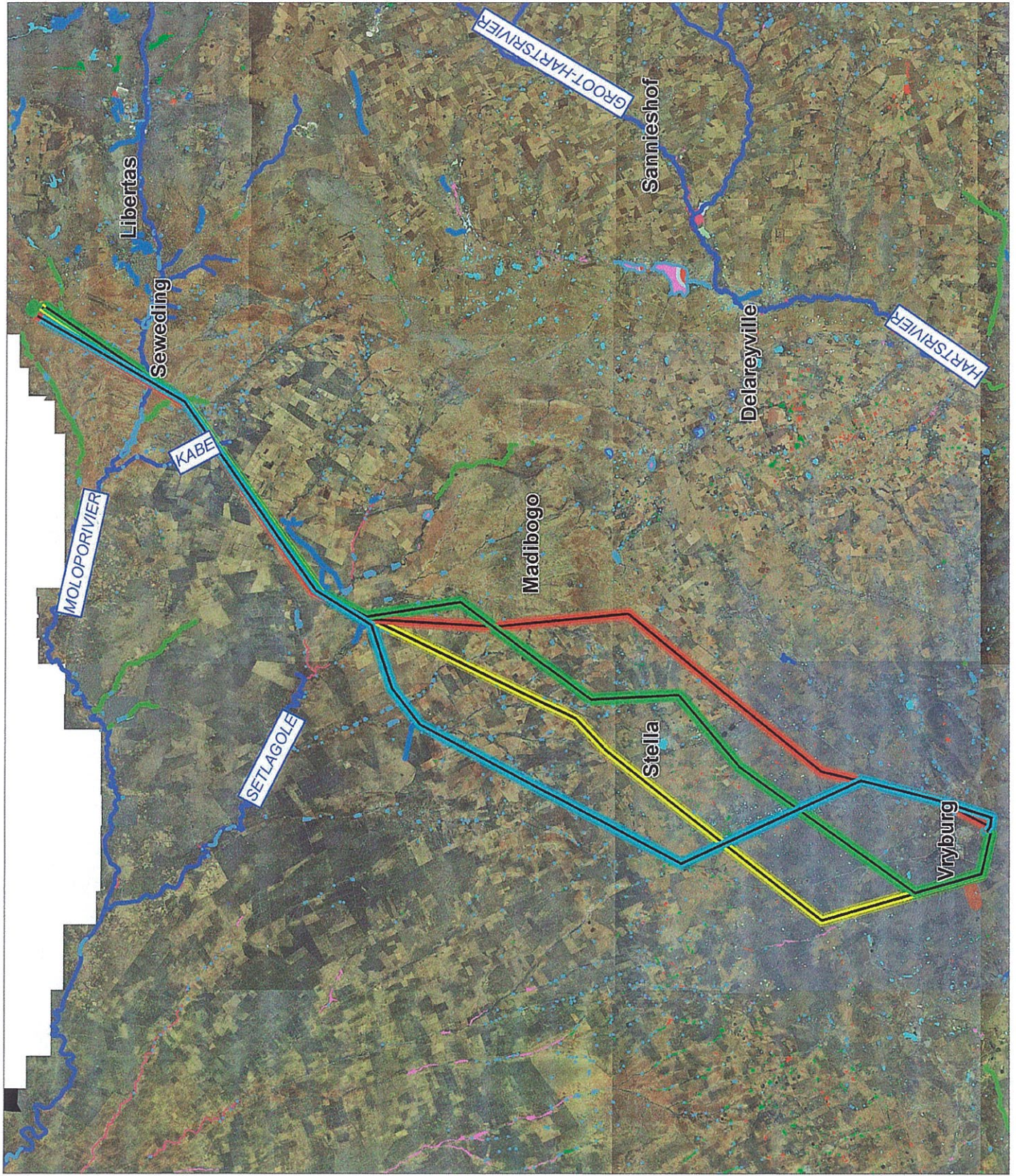
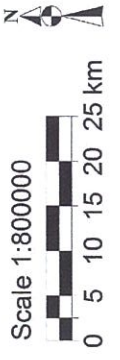



Mookodi-Mahikeng 400kV Line Protected Areas Map

Legend

Proposed Developments

- Option 1 (WM1)
- Option 2 (WM13)
- Option 3 (WM4a)
- Option 4 (WM9a)
- Option 1 (WM1) 2km Corridor
- Option 2 (WM13) 2km Corridor
- Option 3 (WM4a) 2km Corridor
- Option 4 (WM9a) 2km Corridor

Protected Areas

- Barberspan Bird Sanctuary

Informal Protected Areas

- Botsalano Game Reserve
- Mafikeng Game Reserve

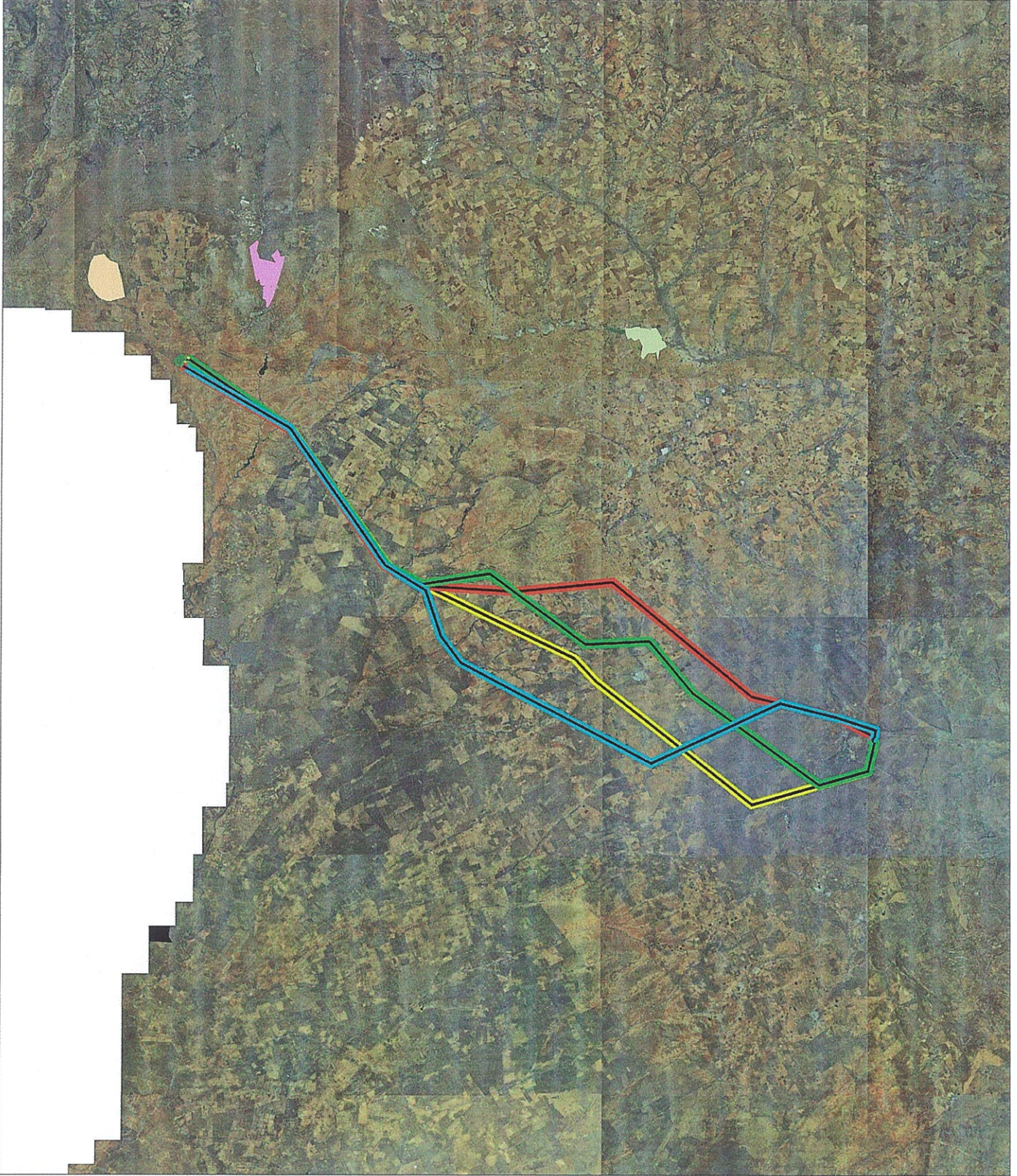

Scale 1:1108560





Mookodi-Mahikeng 400kV Line

Important Bird and
Biodiversity Area Map

Legend

Proposed Developments

- Option 1 (WM1)
- Option 2 (WM13)
- Option 3 (WM4a)
- Option 4 (WM9a)
- Option 1 (WM1) 2km Corridor
- Option 2 (WM13) 2km Corridor
- Option 3 (WM4a) 2km Corridor
- Option 4 (WM9a) 2km Corridor

IBA

- Barberspan & Leeupan
- Botsolano Nature Reserve

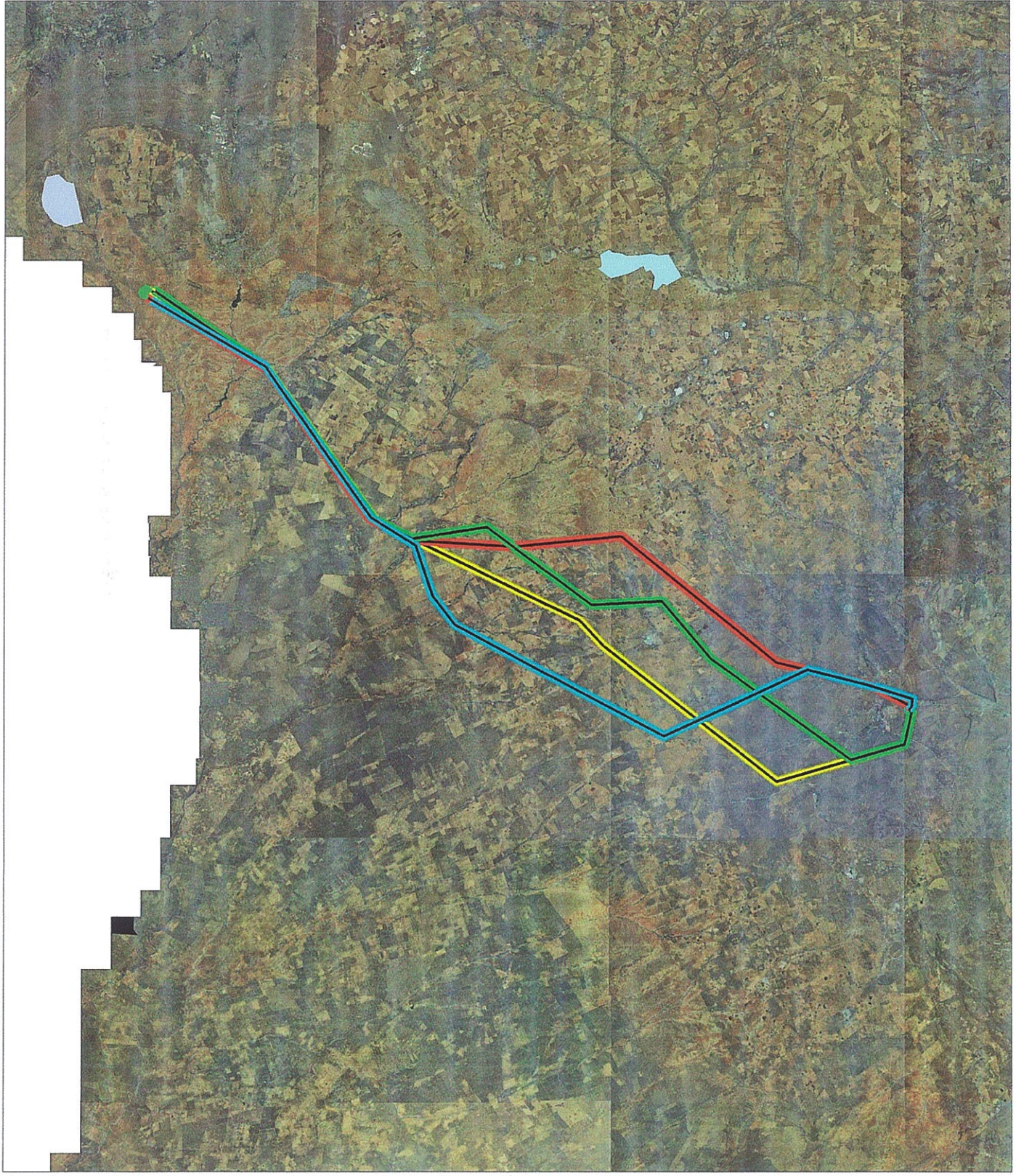

**APPENDIX 7
PROJECT SCHEDULE**

**APPENDIX 8
DECLARATION OF THE APPLICANT**

I, DAVID ADAM TUNNICLIFFE, declare that –

- I am, or represent¹, the applicant in this application;
- I have appointed an Environmental Assessment Practitioner (EAP) to act as the independent EAP for this application / have obtained exemption from the requirement to obtain an EAP²;
- I will take all reasonable steps to verify whether the EAP and specialist/s appointed are independent and have expertise in conducting environmental impact assessments or undertaking specialist work as required, including knowledge of the Act, the EIA Regulations and any guidelines that have relevance to the proposed activity;
- I will provide the EAP and the competent authority with access to all information at my disposal that is relevant to the application;
- I will be responsible for the costs incurred in complying with the Regulations, including but not limited to –
 - costs incurred in connection with the appointment of the EAP or any person contracted by the EAP;
 - costs incurred in respect of the undertaking of any process required in terms of the Regulations;
 - costs in respect of any fee prescribed by the Minister or MEC in respect of the Regulations;
 - costs in respect of specialist reviews, if the competent authority decides to recover costs; and
 - the provision of security to ensure compliance with conditions attached to an environmental authorisation, should it be required by the competent authority;
- I will inform all registered interested and affected parties of any suspension of the application as well as of any decisions taken by the competent authority in this regard;
- I am responsible for complying with the conditions of any environmental authorisation issued by the competent authority;
- I hereby indemnify the Government of the Republic of South Africa, the competent authority and all its officers, agents and employees, from any liability arising out of the content of any report, any procedure or any action which the applicant or EAP is responsible for in terms of these Regulations;
- I will not hold the competent authority responsible for any costs that may be incurred by the applicant in proceeding with an activity prior to obtaining an environmental authorisation or prior to an appeal being decided in terms of these Regulations;
- I will perform all obligations as expected from an applicant in terms of the Regulations;
- all the particulars furnished by me in this form are true and correct; and
- I am aware of what constitutes an offence in terms of Regulation 48 and that a person convicted of an offence in terms of Regulation 48(1) is liable to the penalties as contemplated in section 49B of the Act.
- I am aware that in terms of Section 24F of the National Environmental Management Act, Act No 107 of 1998, as amended, that no listed activity may commence prior to an environmental authorisation being granted by the Competent Authority.

Signature³ of the applicant/ Signature on behalf of the applicant

ESKOM HOLDINGS SOC LTD
Name of company (if applicable)

Date: 19/3/2018

¹ If this/is signed on behalf of the applicant, proof of such authority from the applicant must be attached. If the applicant is a juristic person, a signature on behalf of the applicant is required as well as proof of such authority.

² If exemption is obtained from appointing an EAP, the responsibilities of an EAP will automatically apply to the person conducting the environmental impact assessment in terms of the Regulations.



³ Only original signatures will be accepted. No scanned, copied or faxed signatures will be accepted. An EAP may not sign on behalf of an applicant.

CERTIFIED TRUE COPY

Edmond

19-03-2018

Date appointment: 28 August 1997
Appointment 9/1/8/2 Kempton Park (A3)
Edmond Cecil Lennox, Ex Officio
Commissioner of Oaths
Deeds Registration, Officer of Eskom
Eskom, P.O. Box 1091
Johannesburg, Rep. of South Africa

<p>GEREGISTREERDE WOON- EN POSADRES</p> <p>1. Bewaar die bewys van u GEREGISTREERDE WOON- EN POSADRES in hierdie sakkie.</p> <p>2. Indien u van adres verander het, of indien besonderhede van u huidige adres, bv. straatnaam en/of -nommer, ens. verander het, moet die vorm KENNISGEWING VAN ADRESVERANDERING, wat in die sakkie agter in die identiteitsdokument is, gebruik word om die verandering aan te meld en moet dit ingedien word by of gepos word aan die naaste streek-/distrikkantoor van die DEPARTEMENT VAN BINNELANDSE SAKE.</p> <p>REGISTERED RESIDENTIAL AND POSTAL ADDRESS</p> <p>1. Keep the proof of your REGISTERED RESIDENTIAL AND POSTAL ADDRESS in this pocket.</p> <p>2. If you have changed your address, or, if particulars of your present address, e.g. name of street and/or street number, etc., have been changed, the NOTICE OF CHANGE OF ADDRESS form in the pocket at the back of the identity document must be used to report the change and it must be handed in at or posted to the nearest regional/district office of the DEPARTMENT OF HOME AFFAIRS.</p>	<p>1</p> <p>I.D.No. 640327 5048 08 0</p>  <p>S.A. BURGER/S.A. CITIZEN</p> <p>VAN/SURNAME TUNNICLIFF</p> <p>VOORNAME/FORENAMES DAVID ADAM</p> <p>GEBOORTEDISTRIK OF-LAND/ DISTRICT OR COUNTRY OF BIRTH ENGLAND</p> <p>GEBOORTEDATUM/ DATE OF BIRTH 1964-03-27</p>  <p>DATUM UITGEREIK DATE ISSUED 2002-01-25</p> <p>UITGEREIK OP GESAG VAN DIE DIREKTEUR-GENERAAL: BINNELANDSE SAKE</p> <p>ISSUED BY AUTHORITY OF THE DIRECTOR-GENERAL: HOME AFFAIRS</p>
---	--

**APPENDIX 9
9.1 DECLARATION OF THE EAP**

I, KRISTY ROBERTSON, declare that –

- I act as the independent environmental assessment practitioner in this application;
- I have expertise in conducting environmental impact assessments, including knowledge of the Act, Regulations and any guidelines that have relevance to the proposed activity;
- I will comply with the Act, Regulations and all other applicable legislation;
- I will perform the work relating to the application in an objective manner, even if this results in views and findings that are not favourable to the applicant;
- I will take into account, to the extent possible, the matters listed in Regulation 18 of the Regulations when preparing the application and any report relating to the application;
- I undertake to disclose to the applicant and the competent authority all material information in my possession that reasonably has or may have the potential of influencing - any decision to be taken with respect to the application by the competent authority; and - the objectivity of any report, plan or document to be prepared by myself for submission to the competent authority, unless access to that information is protected by law, in which case it will be indicated that such information exists and will be provided to the competent authority;
- I will perform all obligations as expected from an environmental assessment practitioner in terms of the Regulations; and
- I am aware of what constitutes an offence in terms of Regulation 48 and that a person convicted of an offence in terms of Regulation 48(1) is liable to the penalties as contemplated in section 49B of the Act.

Disclosure of Vested Interest (delete whichever is not applicable)

- I do not have and will not have any vested interest (either business, financial, personal or other) in the proposed activity proceeding other than remuneration for work performed in terms of the Regulations;
- ~~I have a vested interest in the proposed activity proceeding, such vested interest being:~~

Kristy

Signature of the environmental assessment practitioner

NEMAI CONSULTING

Name of company:

20/03/2018

Date

**APPENDIX 9
9.2 UNDERTAKING UNDER OATH/ AFFIRMATION**

I, KRISTY ROBERTSON, swear under oath / affirm that all the information submitted or to be submitted for the purposes of this application is true and correct.

Signature of the environmental assessment practitioner

NEMAI CONSULTING
Name of company

20/03/2018
Date

CERTIFIED A TRUE COPY OF THE ORIGINAL DOCUMENT
GESERTIFISEER 'N WARE AFSKRIF VAN
OORSPRONKLIKE DOKUMENT
BRENDA PERUMAL
MALANI PADAYACHEE AND ASSOCIATES (PTY) LTD
REG No: 1997/009813/07
JOHANNESBURG NORTH MAGISTERIAL DISTRICT:
HAMBURG
REF No: 12/04/2016
EX OFFICIO COMMISSIONER OF OATHS

Signature of the commissioner of oaths 
DATE DATUM 20103/2018

Date

